Zable, Ervin	Shoaf, Evalena	1919 Feb 26
Zahnter, Ida	Bishop, John A	1889 Mar 21
Zanders, Henry T.C.	Collier, Mabel G.	1890 Jun 12
Zarcher, Theresa	Haughton, George	1889 Jan 07
Zartman, Charles	Moss, Maud	1892 Oct 19
Zeaglar, Emma	Sutherland, A.N.	1901 Jan 01
Zeigler, Anna	Kusmaul, John M.	1898 Feb 24
Zeigler, Charles	Zeigler, Maggie A.	1910 Oct 08
Zeigler, Maggie A.	Zeigler, Charles	1910 Oct 08
Zeis, Lynn G.	Totten, Leora C.	1912 May 16
Zickefoose, Alice Evaline	Bowlin, John David	1916 May 17
Ziebolz, J.I.	Schulze, Kate Eliza	1911 Nov 15
Ziegler, Carl	Zimmerman, Emma	1901 May 28
Ziegler, Mary	Hertzog, Edolph	1886 Mar 12
Zies, Frankie	Hampton, Guy L.	1911 Aug 16
Zimmerman, Albert	McIlvain, Maude	1916 Jan 26
Zimmerman, Edith	Taylor, Ross O.	1912 Feb 14
Zimmerman, Ella P.	Chambers, Jesse R.	1910 Jan 26
Zimmerman, Emma	Ziegler, Carl	1901 May 28
Zimmerman, Herbert A.	Dreasher, Mable	1910 Feb 15
Zimmerman, J.J.	Gebhard, Augusta	1879 Mar 15
Zimmerman, Laura B.	Frisby, R. Arthur	1907 Dec 25
Zimmerman, Lena May	Hoch, Ralph M.	1912 Oct 16
Zimmerman, Lillie	Montgomery, Harry	1918 May 01
Zimmerman, Margaret	Kirsch, John	1894 May 27
Zimmerman, Minnie M.	Winans, George F.	1905 Nov 23
Zimmerman, Paul	Knox, Josephine	1911 May 21
Zimmerman, Pauline E.	Clements, Ruben F.	1912 Mar 21
Zimmerman, Rose Esther	Hoch, Orme L.	1913 Nov 19
Zimmerman, Samuel	Stevens, Cora E.	1884 Jul 25
Zink, Claud	Ruby, Ella	1896 Nov 02
Zink, Douglas J.	Tweedy, Harriet E.	1881 Dec 25
Zink, Edward E.	Osborne, Jessie	1903 Jul 29
Zink, Fred H.	Holmes, Lula	1910 Oct 03
Zink, Hiram Wesley	McCoulister, Mary Hazel	1916 Oct 19
Zink, Omer Robert	Colglazier, Minnie Eunice	1917 Feb 17
Zink, Robert	Blackstone, Maude	1902 Nov 26
Zink, William E.	Payne, Minnie M.	1894 Jan 29
Zuercher, John	Luginsland, Louisa	1888 May 01
Zufett, Allie J.	Shryook, William	1891 Dec 24
Zumbrumer, Mary	Fagan, P.F	1892 Nov 21
Zurchur, Christ	Sattler, Mary K.	1886 Jun 11

LYON COUNTY, KANSAS

Marriage Records 1856 - 1919

Beginning with the letter W, X, Y and Z

NAME	SPOUSE	DATE
Wachter, Lillian	Harmon, G.D. Dr.	1916 Jul 26
Waddell, Olive Pearl	Tillatson, Theodore Allen	1900 Dec 05
Waddington, Joseph R.	Childers, Gertrude L.	1903 Jun 10
Waddle, Clarence	Pollock, Margarett	1895 Mar 13
Waddle, E.H.	Harris, Edna M.	1911 Dec 02
Waddle, W.P.	Gilbert, Isabell	1895 Mar 13
Wadkins, Amanda	Coleman, John	1890 Nov 13
Wadkins, William	VanGundy, Bell	1903 Dec 25
Waechter, John	Haag, Barbara I.	1905 Jan 18
Waechter, Mathias	Sterbenz, Helena C.	1902 May 07
Wagaman, Leoata Grace	Winkler, Ralph L.	1911 Jan 07
Wagener, Anna	Keana, Anton	1889 Oct 15
Waggoner, Roy	Maier, Ida	1916 Mar 16
Wagner, Daniel W.	Kriter, Lena	1906 May 23
Wagner, Emma F.	Dubois, Morris E.	1882 Feb 25
Wagner, George R.	Black, Grace S.	1901 May 29
Wagner, Harley P.	Blackburn, Lucy M.	1915 Sep 08
Wagner, J.M.	Lusk, Clarinda	1897 Jun 13
Wagner, John George	Cook Mary Hazel	1917 Sep 12
Wagner, Katie C.	Raitinger, Albert	1899 Aug 01
Wagner, Larry J.	Elrod, Violet Pearl	1916 Dec 25
Wagner, Lucius G.	Jones, Anna	1906 Jan 03
Wagner, O.B.	Craig, Della	1916 Mar 02
Wagner, William John	Cochrane, Elsie T.	1916 Apr 12

LYON COUNTY, KANSAS

Marriage Records 1856 - 1919

Beginning with the letter W, X, Y and Z

NAME	SPOUSE	DATE
Wachter, Lillian	Harmon, G.D. Dr	1916 Jul 26
Waddell, Olive Pearl	Tillinton, Theodore Allen	1900 Dec 05
Waddington, Joseph R.	Childers, Gertrude L.	1903 Jun 10
Waddle, Clarence	Pollock, Margaret	1935 Mar 13
Waddle, E.H.	Harris, Edna M.	1917 Dec 02
Waddle, W.P.	Gilliam, Isabell	1893 Mar 12
Wadkins, Amanda	Coleman, John	1890 Nov 23
Wadkins, William	VanGundy, Bell	1903 Dec 25
Waechter, John	Haag, Barbara L.	1906 Jun 18
Waechter, Mathias	Stuchen, Helena C.	1902 May 07
Wagaman, Leola Grace	Winider, Ralph L.	1911 Jan 07
Wagener, Anna	Kaana, Anton	1900 Oct 16
Wagganer, Roy	Baker, Ida	1915 Mar 16
Wagner, Daniel W.	Koller, Lena	1908 May 23
Wagner, Emma F.	Dubois, Morris E.	1892 Feb 28
Wagner, George R	Black, Grace S	1901 May 29
Wagner, Harley F.	Blackburn, Lucy M.	1915 Sep 03
Wagner, J.H.	Lunk, Clarinda	1897 Jun 13
Wagner, John George	Cook Mary Hazel	1907 Sep 12
Wagner, Katie C.	Reisinger, Albert	1899 Aug 01
Wagner, Larry J.	Bird, Violet Pearl	1916 Dec 26
Wagner, Lucius S	Jones, Anna	1909 Jan 03
Wagner, O.B.	Craig, Odilla	1916 Mar 02
Wagner, William John	Cochrane, Elsie T	1916 Apr 12

Descendants of Asa Cook

1 Asa Cook b: in Portland, Cumberland, Maine
. +Lydia Louise Ferris b: 19 April 1812 in Buffalo, Erie, New York d: 04 June 1895 in Grandin, Ripley, Missouri
..... 2 Sumner M. Cook b: 06 January 1840 in Ohio d: 22 July 1863 in Vicksburg, Mississippi
..... 2 John King Cook b: 17 September 1841 in Ripley County, Indiana d: 22 January 1921 in Medford, Grant, Oklahoma
..... +Rosetta Catherine Phillips b: 26 May 1852 d: 11 October 1900 in Medford, Grant, Oklahoma
..... 3 Ira John Cook b: 08 December 1872 in Indiana
..... +Jennie Unknown b: in Illinois
..... 4 Mildred G. Cook b: Abt. 1901 in Kansas
..... 4 John C. Cook b: Abt. 1909 in Washington
..... 3 Milton "Clyde" Cook b: 09 June 1876 in Illinois
..... +Dora Unknown b: in Kansas
..... 4 Rosetta Cook b: Abt. 1906 in Washington
..... 3 Elsie Ruth Cook b: 24 October 1884 d: 29 October 1956 in Medford, Grant, Oklahoma
..... +Warren Northcutt b: 1875 in Harrison County, Missouri d: 24 June 1952 in Enid, Grant, Oklahoma
..... 4 Freeda Mae Northcutt
..... +Smidl
..... 4 Vivian Eileen Northcutt
..... +Unknown Beggs
..... 4 Flossie Ione Northcutt b: 28 October 1907 in Jefferson, Oklahoma d: 19 December 1997 in Medford, Grant, Oklahoma
..... +Kenny Johnson
..... 2 Sarah Jane Cook b: 25 September 1843 in Dearborn County, Indiana d: 23 September 1916 in La Harpe, Allen, Kansas
..... +Henry Giffin b: 20 December 1834 in Oswegatchie, St. Lawrence, New York d: 23 November 1913 in La Harpe, Allen, Kansas
..... 3 Ina E. Giffin b: 12 December 1870 d: 05 January 1939 in LaHarpe, Allen, Kansas
..... 3 Frank J. Giffin b: 30 April 1872 in Rochelle, Ogle, Illinois d: 08 February 1949 in Vergennes, Jackson, Illinois
..... +Carrie Mae Williams b: 16 April 1877 in Dallas, Dallas, Texas d: 01 November 1954 in Murphysboro, Jackson, Illinois
..... 4 Roy Raymond Giffin b: 11 August 1898 in Nevada, Vernon, MO d: 25 July 1899 in Nevada, Vernon, MO
..... 4 Louie Everett Giffin b: 28 September 1899 in Nevada, Vernon, MO d: 08 December 1958 in Ava, Jackson, MO
..... +Ruth Pauline Nehring b: 06 April 1921 in Elkville, Jackson, IL d: 25 January 1978 in Pickneyville, Perry, IL
..... 4 Hazel Marvelle Giffin b: 29 September 1901 in Nevada, Vernon, MO d: 15 December 1917
..... 4 Eva Mae Giffin b: 06 September 1903 in Nevada, Vernon, MO d: 29 October 1908 in Elkville, Jackson, IL
..... 4 William Franklin Giffin b: 04 September 1905 in Nevada, Vernon, MO d: 16 November 1956 in Elkville, Jackson, IL
..... +Sarah E. Cos
..... 4 Henry Joseph Giffin b: 11 August 1908 in Elkville, Jackson, IL d: 15 November 1981 in Apache Jct., Pinal, AZ
..... +Doris Koerber b: 28 December 1912 in Elkville, Jackson Co, IL
..... 4 Harry Irvin Giffin b: 12 April 1910 in Elkville, Jackson, IL d: November 1938 in Pueblo, Pueblo, CO
..... +Irene Nelson
..... 4 Jacob "Richard" Giffin b: 15 July 1911 in Elkville, Jackson, Illinois
..... +Ethel Elizabeth Swaar b: 14 April 1913 in Murphysboro, Jackson, Illinois
..... 4 Gilbert Reese Giffin b: 02 December 1913 in Elkville, Jackson, IL d: 20 January 1951 in East St. Louis, St. Clair, IL
..... +Eleanor Pfau b: 19 November 1917 in Murphysboro, Jackson, IL
..... 4 Roy Sanford Giffin b: 24 April 1915 in Elkville, Jackson, IL d: 23 January 1971 in Danforth, IL
..... +Vivian "Billie" Tolen b: in Ashkum, IL
..... 4 Robert J Giffin b: 29 August 1921 in Elkville, Jackson, IL d: 02 September 1921
..... 3 Lilly J. Giffin b: 04 December 1875 in Dunlap, Morris, Kansas d: 08 December 1882 in Dunlap, Morris, Kansas
..... 3 Glenna "Rosa" Giffin b: 11 June 1877 in Indiana d: April 1958 in Iola, Allen, Kansas
..... +Harvey Harrison "Harve" Brock b: 19 August 1875 in Corydon, Floyd, Indiana d: April 1955 in Iola, Allen, Kansas
..... 4 Viva "Ruth" Brock b: 29 March 1898 in Vernon County, Missouri d: 24 December 1975 in San Diego, San Diego, California
..... +Wayne Preston
..... *2nd Husband of Viva "Ruth" Brock:
..... +Roy Spafford
..... *3rd Husband of Viva "Ruth" Brock:
..... +Ed Deardeuff
..... 4 Harold David Brock b: 20 January 1901 in LaHarpe, Allen, Kansas d: 1948 in Moran, Allen, Kansas

..... 4 Daisy "Joan" Brock b: 03 January 1904 in La Harpe, Allen, Kansas d: 28 August 1984 in East Alton, Madison, Illinois
..... +John "Roy" Allard b: 12 December 1931 d: 05 June 1989
..... 4 Henry Milford Brock b: 19 January 1906 in La Harpe, Allen, Kansas
..... +Edna Goerke
..... 4 Roy Leonard Brock b: 11 August 1907 in La Harpe, Allen, Kansas d: 20 October 1977 in Los Angeles, Los Angeles, California
..... +Thelma Pettit
..... 3 Lydia "Mae" Giffin b: 27 May 1880 in Alexandria, Thayer, Nebraska d: 19 March 1955 in Iola, Allen, Kansas
..... +Milford Milligan "Milt" Brock b: 25 October 1876 in New Albany, Floyd, Indiana d: 24 October 1936 in Blackwell, Kay, Oklahoma
..... 4 Marvelle Ruth Brock b: 15 May 1904 in La Harpe, Allen, Kansas d: 15 May 1904 in La Harpe, Allen, Kansas
..... 4 Lois Mae Brock b: 22 December 1907 in La Harpe, Allen, Kansas d: 07 August 1983 in Oklahoma City, Oklahoma, Oklahoma
..... +Joseph Henry "Joe" Muir b: 19 January 1905 in Keota, Keokuk, Iowa d: 08 October 1984 in Oklahoma City, Oklahoma, Oklahoma
..... 4 Clair Milford Brock b: 18 January 1910 in La Harpe, Allen, Kansas d: December 1975 in Garland, Dallas, Texas
..... +Elizabeth Irene Goerke b: 11 November d: April 1972 in Garland, Dallas, Texas
..... 4 Eileen Rosalee Brock b: 04 March 1917 in LaHarpe, Allen, Kansas
..... +Edwin Allen Walcher b: 06 September 1916 in Blackwell, Kay, Oklahoma d: 06 November 1994 in Blackwell, Kay, Oklahoma
..... 3 Roy Sanford Giffin b: 18 April 1885
..... +Nora Swan b: 02 December 1890 in Hailidayboro d: 17 April 1956 in DuQuoin
..... 4 Amy Giffin
..... +Edward Knowles
..... 4 Clifford Roy Giffin
..... +Alma Unkown
..... 2 Sylvester Cook b: 18 September 1846 in Indiana d: 03 January 1852
..... 2 Charlotte J. Cook b: 24 December 1850 in Indiana d: 05 February 1860
..... 2 Sanford Asa Cook b: 04 April 1852 in Kendall County, Illinois d: 27 October 1945 in Medford, Grant, Oklahoma
..... 2 Melvina L. Cook b: 10 June 1856 in Kendall County, Illinois d: June 1937
..... +John William Neer b: 25 December 1840 in Pleasant Valley, Louden, Maryland d: 07 October 1918 in Van Buren, Carter, Missouri
..... 3 Daisy M. Neer b: 30 September 1878
..... +Lee Robertson
..... 4 Lawrence Asa Robertson b: 1905
..... 3 Harry Neer b: 22 December 1882
..... 3 Bartie B. Neer b: 17 November 1886 d: 17 November 1889
..... 3 Lillie J. Neer b: 1890 d: 01 September 1891
..... 3 Ava Jane Neer b: 12 August 1894
..... +Elmer Wayne Baty
..... 4 Reva Myrtle "Toots" Baty b: 27 January 1924 in Van Buren, Carter, Missouri d: 27 December 1986 in Carlyle, Clinton, Illinois
..... +Arthur Lee Geoffray b: 14 September 1924 in Carlyle, Clinton, Illinois
..... 4 Hazel Baty b: 02 December 1926 in Ellsinore, Carter, Missouri
..... +Harry Randall Moore b: 01 September 1920 in McLeansboro, Illinois d: November 1989 in Carlyle, Clinton, Illinois
..... 4 Reba Lenore Baty b: 26 June 1922 in Ellisnore, Carter, Missouri d: 06 June 2001
..... +Roy Franklin Parks b: 12 January 1912 d: 26 February 1945
..... *2nd Husband of Reba Lenore Baty:
..... +Harold Reynolds b: 13 August 1895 in Carlyle, Clinton, Illinois d: 24 February 1979
..... *3rd Husband of Reba Lenore Baty:
..... +Francis H. Kuhl b: 20 June 1937
..... 4 Harry Wayne "Junior" Baty b: 07 August 1928 in Ellsinore, Carter, Missouri d: 03 June 1976
..... +Floy Vernetta Dillow b: 27 August 1921 in Illinois
..... *2nd Wife of Harry Wayne "Junior" Baty:
..... +Marylou Henrich b: 31 January 1939

Descendants of Abel Cook Sr.-3781

1. Abel Cook Sr.-3781

sp: UNKNOWN

- 2. Abel Cook Jr.-1898
  - sp: UNKNOWN
  - 3. Josiah Nathaniel Cook-3299 (b.Abt 1827-Near Mansfield,Ohio,USA;d.7 Feb 1911-Arkansas City,,Kansas USA)
    - sp: Mary Jane Osborne-3223 (b.1831;d.1 Dec 1904-Fairfax,Osage,Oklahoma,USA)
    - 4. Henry Nathaniel Cook-917 (b.23 Feb 1868-,,Kansas,USA;d.18 Nov 1955)
      - sp: Minnie M. Connell-2044
    - 4. Charles Albert Cook-940 (b.28 Oct 1866-,Allen,Kansas,USA;d.15 Apr 1952-Oklahoma City,Oklahoma,USA)
      - sp: Mary Francis Burton-1667 (d.1917-Winfield,,Kansas,USA)
      - 5. Donald Leander Cook-1288 (b.22 Nov 1902-Oklahoma,USA;d.22 Mar 2000-Vallejo,,California,USA)
        - sp: Sadie Victorine Baker-1283 (b.16 Nov 1909-Illinois;d.15 Jun 1968-Palo Alto,California,USA)
        - 6. Cherry Burton Cook-1278 (b.26 Jul 1945-Concord,California,USA)
    - 4. Lydia Lurilla Cook-1390 (b.10 Jan 1871-,,Missouri,USA;d.18 Apr 1915-Fairfax,,Oklahoma,USA)
      - sp: James B. Gibbs-380
    - sp: Letty Gailey-1133
    - 4. James Abel Cook-2553 (b.12 Dec 1859-Wapello (?),Iowa;d.26 Jan 1940-Moran,,Kansas,USA)
      - sp: Addie "Dot" Cutter-2412 (b.Abt 1870;m.17 Mar 1886)
      - 5. Lemuel Cook-1000 (b.3 Jan 1887-Moran,Allen,Kansas,USA;d.28 Oct 1956-Idaho Falls,Bonneville,Idaho,USA)
        - sp: Jessie Smith-3779
      - 5. Bessie Cook-3778 (b.Abt 1890;d.Iowa)
        - sp: L. O. Smith-930
      - 5. Leroy aka Roy Cook-2959 (b.26 Jun 1891-Moran,Allen,Kansas,USA;d.3 Apr 1964-Livingston,Park,Montana,USA)
        - sp: Lota Best-3780 (m.20 May 1914)
        - 6. Doris Cook-740
          - sp: Homer Fowler-3777
          - 7. Ronald Fowler-3776
          - 7. Richard Fowler-3775
          - 7. Catherine Fowler-3774
        - 6. Addie Cook-3773
        - 6. Darrell Cook-3772
        - sp: Grace Isabelle Greenwell-13 (b.27 Aug 1904-Idaho Falls,B,I,USA;m.1 Feb 1955;d.19 Jan 1993-Idaho Falls,B,I,USA)
        - sp: Edith -3764
    - 4. Hester Cook-1150 (b.Abt 1851-County,Iowa)
      - sp: C. C. Briggs-3771 (m.31 Dec 1870)
      - 5. Unknown Briggs-3768
        - sp: Unknown Coman-3766
      - 5. Unknown Briggs-3767
        - sp: Unknown Cramer/Kramer-3765
    - 4. Elvina Cook-1327 (b.1849-,,Iowa,USA)
- 2. Rachael Cook-3770

FROM: GENEALOGY
AND FAMILY HISTORY
OF THE STATE OF MAINE
#974.1 D2L, V2, V3
I BELIEVE.
GOOD LUCK!
John
Rec'd 4/10/00

March 7, 1853. He married Rebecca Springer, born January 9, 1785, died September 25, 1867. Children: 1. Pamelia, born April 28, 1806, died January 19, 1876. 2. Bradford, October 9, 1807. 3. Sarah, August 12, 1809. 4. Jared, July 25, 1811. 5. Elijah, see forward. 6. Deborah, September 15, 1815. 7. and 8. Rebecca J. and Mary Ann, twins. 9. Stutley, August 1, 1821. 10. Amy, October 17, 1823, died September 17, 1827. 11. Ruel, May 7, 1826.

Elijah, son of Josiah and Rebecca (Springer) McFarland, was born October 11, 1813, died August 30, 1893. He married Betsey Dearborn, April 17, 1844; she was born February 2, 1824, died July 7, 1894. Children: 1. Lydia, born January 31, 1845, aforementioned as the wife of Orren P. Smart. 2. Elizabeth, April 21, 1846. 3. Millard F., October 9, 1848. 4. Benjamin F., February 21, 1851. 5. Maria J., May 28, 1854. 6. Elijah F., December 14, 1856.

(IV) Edwin P., son of Orren P. and Lydia (McFarland) Smart, was born in Augusta, Maine, April 28, 1866. He was educated in the public schools, and after completing his studies went into a woodworking shop, where he remained for some time. When about twenty-one years of age he began learning the drug business, and four years later engaged in business for himself in Augusta, with Joe Young, under the firm name of Young & Smart, which obtained for fifteen months, when Mr. Smart succeeded to the entire business and continued same for seven years. In 1900 he removed to Livermore Falls and opened a drug store, which he still conducts, and which has proved a profitable investment. He is a thirty-second degree Mason, member of Aleppo Shrine, B. P. O. E., I. O .O. F., and K. P. He married, July 7, 1891, Margaret Isabelle, daughter of John and Elizabeth Martin. No children.

COOK

Samuel Cook, immigrant ancestor, was of English stock, but came to America from Dublin, Ireland, with Michael Bacon and John Smith. Michael Bacon is the ancestor of many distinguished men and prominent families of New England. The three men settled in Dedham, Massachusetts, and were evidently Puritans as well as Protestants when they came over. Samuel Cook became a proprietor of Dedham, July 6, 1640. He was a partner of Smith, March 10, 1639-40. It should be noted that Smith's taxes were remitted on account of great losses he suffered in Ireland, implying also that his companion and partner must have lost also. While we find no evidence of his son Daniel, the Quaker records at Windham, Maine, establish his identity conclusively enough. Little else is known of the immigrant.

(II) Daniel, doubtless son of Samuel Cook, was born in Ireland, according to the Quaker records, and settled in Dedham, Massachusetts, perhaps after his father had made his home there. His family appears at Dover, New Hampshire, and he probably went there early in life. The Windham records give us the record of but one child, John, mentioned below.

(III) John, son of Daniel Cook, was born in Dover, New Hampshire, May 5, 1692. He married Lydia ———, born at Dover, November 29, 1694. Children, born at Dover: 1. Marcy, born June 21, 1716. 2. Hezekiah, born January 1, 1717. 3. Mary, born April 1, 1720. 4. Ebenezer, born April 26, 1723, died in the military service in the French war on the return from the Cape Breton expedition, August 17, 1745. 5. John, born November 6, 1725. 6. Richard, born December 21, 1727. 7. Phebe, born March 17, 1729-30. 8. Daniel, mentioned below.

(IV) Daniel (2), son of John Cook, was born at Dover, February 22, 1732. There were a number of enlistments in the revolution credited to Daniel Cook, and some of them may belong to this man, though the family belonged to the Society of Friends. He lived in Dover, and later settled in Windham, Maine. He had ten children and one hundred grandchildren at the time of his death. Among his children was John, mentioned below.

(V) John (2), son of Daniel (2) Cook, was born at Windham or Dover, May 25, 1765. He was a thrifty and well-to-do farmer, and was proud of the fact that his farm yielded all the necessary breadstuffs for his family, he never having to buy material for bread. Once in 1817 he did swap some hackmatack knees for barley. He cleared the farm now known as the Lewis farm at East Vassalborough, Maine. He was a useful and honored citizen. He married Sarah Pope, born August 23, 1770, daughter of Elijah and Phebe (Winslow) Pope. Elijah Pope was born in Boston, December 23, 1742, and his wife in 1753, daughter of Nathan Winslow (4). James Winslow (3), father of Nathan Winslow, was born in Massachusetts, removed from Freetown on Cape Cod to Falmouth, now Portland, Maine, in 1728, and was the first Quaker in Falmouth. He was the son of

Job Winslow (2), and grandson of Kenelm Winslow, founder of this branch of the Winslow family in America. Kenelm Winslow was brother of Governor Edward Winslow, who came over nine years earlier on the "Mayflower" to Plymouth. Kenelm was born at Droitwich, England, in 1599, son of Edward Winslow, of Droitwich, and grandson of Kenelm Winslow. Kenelm Winslow (3) married, in 1634, Eleanor Newton, widow of John Adams, of Plymouth; settled in 1641 in Marshfield, Massachusetts. John Cook had by his wife, Sarah (Pope) Cook, sixteen children: 1. Phebe, born in Freeport, July 27, 1794, died November 20, 1795. 2. Robert, born in Freeport, November 4, 1795, died March 12, 179—. 3. Daniel, born in Freeport, September 23, 1796. 4. Elijah, twin of Daniel, mentioned below. 5. Samuel, born in Freeport, January 17, 1799. 6. Robert, born in Freeport, May 13, 1800, died October 20, 1819. 7. Joseph, born in Freeport, March 1, 1802. 8. Daniel, born in Vassalborough, January 7, 1804. 9. Edward, born in Vassalborough, May 25, 1805. 10. John Jr., born in Vassalborough, January 27, 1807. 11. John Jr., born in Vassalborough, August 24, 1808, died 1808. 12. Ebenezer, born in Vassalborough, July 29, 1810, died November 24, 1811. 13. Mary Ann, born in Vassalborough, April 25, 1812. 14. Sarah, born December 29, 1815, died 1815. 15. Eliza, born in Vassalborough, May 29, 1818. 16. Charity, born in Vassalborough, April 27, 1819.

(VI) Elijah, son of John (2) Cook, was born in Freeport, Maine, September 23, 1796. He removed to Vassalborough with his father's family in 1803. He was educated in the district schools, and worked on his father's farm in his boyhood. He was an apt student and became a teacher. He continued, after the custom of the school-teachers of his day, to farm in summer and teach in winter in towns in vicinity of his home. He was for a time overseer in the mills of North Vassalborough, Maine. He died in Iowa in 1880. He was a member of the Society of Friends, as were his ancestors for many generations before him. In politics he was originally a Whig, later a Republican. He married Judith Meader, born December 31, 1801, died 1875, daughter of Micajah Meader. One of her ancestors was a soldier at Quebec under General Wolfe. Children: 1. Albert, born February 17, 1827. 2. Almira, born May 23, 1828. 3. Sarah J., born July 11, 1829. 4. Rachel, born March 25, 1831, died August 12, 1869. 5. John M., born June 14, 1834. 6. Elijah Jr., born May 6, 1839, died December 29, 1899. 7. George Dillwyn, born March 2, 1841, mentioned below. 8. Edward Hanson, born June 10, 1844, graduate of Haverford College in 1868, teacher in the Oak Grove Seminary fifteen years, in Oakwood Seminary, Union Springs, New York, one year, at the Friends' Institute, East Hamburg, Erie county, New York, two years, and for seven years was principal of the Oak Grove Seminary at Vassalborough. He resigned in 1883 and devoted his attention to his fruit orchards. He became an expert in apple culture, having fifty acres of apple trees, and was engaged in exporting apples for himself and neighbors many years; was one of the board of managers of the Oak Grove Seminary; was representative to the state legislature in 1901; a Republican in politics and a Quaker in religion; member of the Vassalborough Grange, Patrons of Husbandry; married, 1868, Annie L. Hamblin, daughter of Zenas Hamblin, of Falmouth, Massachusetts; died 1899; children: Edward C., of York, Maine; Harriet H., Edith M., Anne E., graduate of Colby College.

(VII) Dr. George Dillwyn, son of Elijah Cook, was born in Vassalborough, Maine, March 2, 1841. He was educated in the public schools of that town and at the Maine Medical School, graduating from the latter institution with the degree of M. D. in the class of 1866. After graduating he went west to accept an appointment as agency doctor of the United States government in Indian Territory in what is now Oklahoma, and he served among the Indians three years, obtaining much valuable experience. When he returned to his native state he settled in Charleston, Maine, and was occupied with a general practice there until 1892, when he came to Vassalborough, where he is now living, having retired from active practice. In politics Dr. Cook is a Republican, and in 1888 he was representative to the state legislature from Charleston district. In religion he has held to the faith of his fathers and is a member of the Society of Friends. He is a member of the Waterville Clinical Society, and Neguenkeag Lodge, Ancient Free and Accepted Masons. He married Helen M. Dunning, born in Charleston, daughter of Reuben and Lucy (Halden) Dunning. Their only child is Harold Elijah, mentioned below.

(VIII) Harold Elijah, son of Dr. George Dillwyn Cook, was born in Charleston, Maine, October 26, 1869. He was educated in the public schools of his native town, at Charleston Academy, Higgins Classical Institute, and

Father Geo P. Noyes M D
brought this home Nov

the University of Maine Law School, where he graduated in the class of 1900 with the degree of LL.B. He was admitted to the bar March 8, 1900, and opened an office at Waterville, Maine, in partnership with Frank J. Small, under the firm name of Cook & Small. The firm has established an excellent general practice, and the partners stand high in their profession. In politics he is a Republican. In September, 1908, was elected judge of probate for Kennebec county, receiving the largest vote and the largest majority of any candidate on the ticket. He is a member of the Protestant Episcopal church of Waterville. He is a member of Neguenkeag Lodge, Free Masons, of Vassalborough; Dulap Chapter, Royal Arch Masons, China, Maine; St. Omer Commandery, Knights Templar, of Waterville, and of the Waterville Masonic Club. He is past district deputy grand master of the Twelfth Masonic District, an office he has filled for three years past. He is also a member of the Grand Lodge of the state. He is a member of the Royal Arcanum. Mr. Cook married, September 16, 1895, Alberta Fayette Parks, born September 4, 1874, at Richmond, New Brunswick, daughter of Daniel and Catherine (Hayden) Parks. Children: 1. Hilliard D., born October 17, 1896. 2. Harold, born July 26, 1898. 3. Donald Parkhurst, born September 10, 1908.

COOK

The Cooks not only have the great honor of being descended from Francis Cook of the "Mayflower," and from at least eight others who came on that historic vessel, such as Myles Standish, John Alden, Priscilla Mullens, Peregrine White, but their lines of history show a wonderful story of "true and illustrious ancestors." "With the name of Cooke, wherever located the wide world over comes a strong following of military character. They carried arms in the Holy Wars, and the Courtois Collection gives them as: 'Walter Cok went to the Holy Land in 1191. Richard Cok went to the Holy Land in 1691.' Add to these William Henry Cooke, Recorder of Oxford, Judge of County Courts, a Magistrate and Deputy Lieutenant of Herefordshire, who wrote three volumes of Collections toward the History and Antiquities of County Hereford, in continuance of Duncombe's 'History'; also that Sir Anthony Cooke, a learned man, was tutor of King Richard VI in 1543, and I lead up to the natural inheritance of the special gifts which the Cookes used for the benefit of Plymouth Colony. Cook record accumulates with great rapidity in England; in 1612 a Cooke was Chancellor of the Irish Exchequer. Sir Richard Cooke Secretary for Foreign affairs in the Cabinet of Charles I, in 1635; in 1462 a Cooke was Lord Mayor of London, an elective postion, all remember, as for eight hundred years this office was filled by the votes of the various powerful guilds. Sir Thomas Cook of Worcestershire founded Worcester College at Oxford and Sir James Cook of Middlesex, to keep up the connection with the first comers to our country, was Governor of the East India Company. In the army, the navy, the church, in literature and the learned professions, in politics, in the pulpit, in the mother country it would be asking little of them with such a backing to be much to the land of their adoption and birth, whatever the demands it might make."

Francis Cook, of the "Mayflower," was born in 1577, and following the unerring hand of Providence, fled to Holland with Pastor Robinson, and for some cause of affinity or favoritism became an inmate of his family—his personal charge. His wife Hester was one of the noblest, most religious and capable women of her day. "He was one of the Pilgrims who immediately occupied a very important place, and while the conviction of his importance only dawns upon one as he reads continuously, the fact exists, his record accumulates, and proves that he was behind the throne wielding immense influence. Pursuing the even tenor of his way, his strength grows day by day, until the consciousness comes that he is 'guiding the ship of State' with the rare judgment of his strong personality. Valuable as his record is, it seems so general and wide spreading that everything is taken as a matter of course, hardly requiring recognition. He and his descendants held firm grip on positions of weight and trust all through their life in Plymouth Colony and in the surrounding towns. There is the 'ring of true metal' about all the Cookes. They asked no favors, had no special pleading for preference in any respect, but they always drew the 'lucky number' in the land divisions. Francis Cooke occupied a house on Leyden street adjoining the residence of Edward Winslow and Isaac Allerton, a distinction of propinquity which places his social position on record. Had he not been acceptable to these magnates there would have been some means devised to prevent or remove his claim. Until 1640 this Pilgrim's name appears constantly in some capacity performing important duties for the

Government." Every line of his history that we trace causes us to be more and more justly proud of a Pilgrim ancestor like this.

(I) Samuel Cook was probably born in one of the strong old towns of Connecticut whither some of the best of the people of Plymouth Colony removed, the date being October 25, 1763, and the date of his death in Vermont was October 25, 1838. Traditions in the family indicate that he removed to Glover or Craftsbury, in Vermont, about 1783. Like his ancestor Francis, he made a very wise choice of lands, and his entire life was devoted to farming of a very careful and successful kind. He was one of the most public-spirited men of his day, and helped greatly in many towns beside the one where he dwelt for so many years. His wife bore the goodly name of Priscilla, and he had four children.

(II) Calvin, son of Samuel and Priscilla Cook, was born in Vermont, March 30, 1787, died September 11, 1818. Although his life was such a short one he was a very good farmer in Glover and Craftsbury, Vermont. His wife was named Amy, and their children were: 1. Emery, born August 26, 1814. 2. Lucy Ann, born in Craftsbury, April 20, 1816, died April 25, 1864. 3. Fanny, born in Craftsbury, March 16, 1818, died May 8, 1849.

(III) Emery, son of Calvin and Amy Cook, was born in Craftsbury, Vermont, August 26, 1814, died in Glover, May 25, 1882. He was educated in the common schools, and moved to Glover, Vermont, in 1857. He was one of the most efficient members of the Methodist Episcopal church, holding all the offices with great success, and his work in the Sunday-school and the Sunday-school conventions of the state was very helpful in many ways. For many years he was an associate judge, being appointed to that office by the governor. He was a Master Mason, and was at one time the worshipful master of the Barton, Vermont, Lodge. He married (first) Julia Ann Reckard, born May 27, 1817, died September 28, 1839. Married (second) Calista S. Reckard, a sister of his first wife, and bearing a very close resemblance to her in the nobility of her christian character. The children of the first marriage were: 1. Amy Lemira, born in Craftsbury, Vermont, October 9, 1837, died June 19, 1857. 2. Calvin Eleazer, born in Craftsbury, May 30, 1839, died, in Glover, February 1, 1865. He was a very worthy and active man, and one of the bravest soldiers in the civil war, enlisting in Company I of the Fifteenth Vermont Infantry, and was made a corporal after the battle of Gettysburg, in which he took a valiant part. The children of the second marriage were: 3. Charles Wesley, born in Craftsbury, April 7, 1843, enlisting with his half-brother Calvin in the same regiment and company, and served in the same important engagements. He is a very successful farmer at Glover. 4. Joseph Henry, born in Craftsbury, September 3, 1846, now resides at Irasburg, Vermont. 5. Justine Emery, born in Craftsbury, October 10, 1848, died March 11, 1897. 6. Leone Reckard. 7. Edgar Randall, born March 30, 1856, is a very successful business man in Barton. 8. Katherine Florence, born May 6, 1858, married Lyman Barber, of Glover. 9. Martha L., born April 2, 1862, died October 11, 1905; married Cortis Woodward.

(IV) Leone Reckard, son of Emery and Calista S. (Reckard) Cook, was born in Craftsbury, September 25, 1853, and is a highly esteemed resident of Yarmouthville, Maine. He was educated in the public schools and in Barton Academy. He worked on his father's farm until he was fifteen years old. After about a year he became a clerk in a drug store in Barton, remaining in that position nine months. For six years he resided in Island Pond, Vermont, working three years each as clerk for George S. Robinson and N. E. Bonney. After this he was clerk for six months for J. C. Walker, of Mechanic's Falls, Maine. In 1877 he removed to Yarmouth and bought out the drug business of George E. Thoits, which he has conducted ever since. For the past twenty-six years he has been town clerk of Yarmouth. He was elected to the state legislature on the Democratic ticket for the term of 1893-94. Since then he has been a very strong Prohibitionist. He was chairman of the Yarmouth board of selectmen in 1897-98. He is a justice of the peace, and has been a trial justice for the past four years. He has been for some time a very active member of the Baptist church and superintendent of its Sunday-school for some years. He is the Maine member of the International Sunday-school executive committee, president of the Maine Sunday-school Association. He is a Free Mason, a member of the Odd Fellows and of the Knights of Pythias. He was worshipful master of Casco Lodge for two years; high priest of Cumberland Royal Arch Chapter two years; a Knight Templar and worthy patron of Eastern Star three years. He married, September 8, 1878, Clara J., daughter of Joseph Andrew, of Island

Pond, and they have had two children: 1. Edith Lucinda, born July 30, 1881, died July 16, 1900. 2. An infant daughter who died April 20, 1887.

AVERILL William Averill, immigrant ancestor, was born in England. He came to Ipswich, Massachusetts, and was an inhabitant as early as 1638. He died there in 1653. His will was dated June 3, 1652, and proved March 29, 1652-53. He had one son, William, mentioned below.

(II) William (2), son of William (1) Averill, was born about 1630, in England or Ipswich. He settled in Topsfield, Massachusetts, about 1662, and from that time until 1689 was a prominent citizen there. He was a carpenter as well as a farmer. His sons John, Nathaniel, Job and Ebenezer were also useful and prominent citizens of Topsfield from about 1692 to 1727. Children: 1. William. 2. John. 3. Nathaniel, had sons Nathaniel, Jacob, Moses and Jeremiah. 4. Job, born January 1, 1666-67, mentioned below. 5. Hannah, December 18, 1667. 6. Ebenezer, October 14, 1669. 7. Thomas, December 9, 1672. 8. Abigail, March 8, 1673-74. 9. Paul, June 21, 1677. 10. Isaac, November 10, 1680. 11. Mary.

(III) Job, son of William (2) Averill, was born in Topsfield, January 1, 1666-67, married, February 1, 1702-03, Susanna Brown. Children, born at Topsfield: 1. Job, August 11, 1707. 2. Judith, May 1, 1710. 3. Israel, April 21, 1713. 4. Keziah, May 6, 1715. 5. Samuel, June 7, 1720. 6. Susanna, baptized September, 1722. 7. Stephen. 8. Joseph, mentioned below.

(IV) Joseph, son of Job Averill, was born at Topsfield. The history of Kennebunkport is authority for the statement that Job and Samuel, who were born as stated in Topsfield, came with their brothers Stephen and Joseph to Kennebunkport (Arundel) soon after the resettlement of 1714. They came from Kittery, but as there is no trace of them on the Kittery records, we believe that they must have been from Topsfield shortly before settling in Kennebunkport. Of these brothers, Job left no children; Samuel was cast away on Mount Desert Island and drowned in 1747; married Ruth Watson; children: Ruth, married James Huff; Eunice, married Jesse Dorman; Mary, married Joseph Bickford; Samuel left no sons. Stephen seems to have left no sons; children: Phebe, married Nicholas Weeks; Rebecca; Sarah, married ——— Maddox; Samuel, died young; Son died. Joseph Averill married Jane McClellan; seven of their children died of throat distemper in 1735. The surviving children were: 1. Joseph, mentioned below. 2. Jane, married Hugh McClellan. 3. Margaret, married ——— Hodge. 4. Molly, married ——— Clark.

(V) Joseph (2), son of Joseph (1) Averill, was born about 1735-40. He married Jane McLellan. Children, born at Kennebunkport: 1. Shadrach, married Hannah Smith. 2. Sarah, married David Boothby. 3. Joseph, married (first) Mary Stone; (second) Martha Tyler and (third) Polly Haley. 4. Samuel, lost at sea. 5. Stephen (non. comp.). 6. William, married (first) Susan Boothby; (second) Mary Weeks. 7. Hannah, married Ebenezer Huff. 8. John, married Catherine Kimball.

(VI) Moses, son or nephew of Joseph (2) Averill, was an early settler at what is now Old Town, Maine. He was the foremost citizen of the town of Orono, being for many years town clerk and sole selectman. He was with Richard Winslow on the first board of selectmen in 1806 and served as selectman for sixteen years or more afterward. He was town clerk for ten years. He was one of the first justices of the peace of that section. He came to the Upper Stillwater with his father in 1817, and took a lot under the betterment act and built a house which was owned later by General Joseph Treat. The lot was known as Settlers Lot No. 26. He built a sawmill on the outside of the Dry Way on the head of the island, and though it was abandoned as early as 1825, the site of the structure is still to be found by the old mudsills, etc. He married ———. Among his children was Moses, mentioned below.

(VII) Moses (2), son of Moses (1) Averill, was born October 31, 1776, in Old Town, Maine, died January 3, 1862. He settled in Stillwater. He married (first) Margaret Lunt, May 18, 1804; she was born March 19, 1786, died December 28, 1834. Married (second) Mary Trask, October 25, 1842; she was born August 17, 1815, died January 28, 1859. Married (third) ——— Averill. Children of first wife. 1. Robert, born August 7, 1805. 2. Harriet, December 12, 1806. 3. Seth, November 14, 1808. 4. Abigail, April 12, 1811. 5. Hannah, March 3, 1813. 6. William, November 5, 1814. 7. Maria, November 19, 1818. 8. Luther H., November 1, 1822. 9. Moses L., July 31, 1825.

(VIII) Moses L., son of Moses (2) Averill, was born in Stillwater, July 31, 1825,

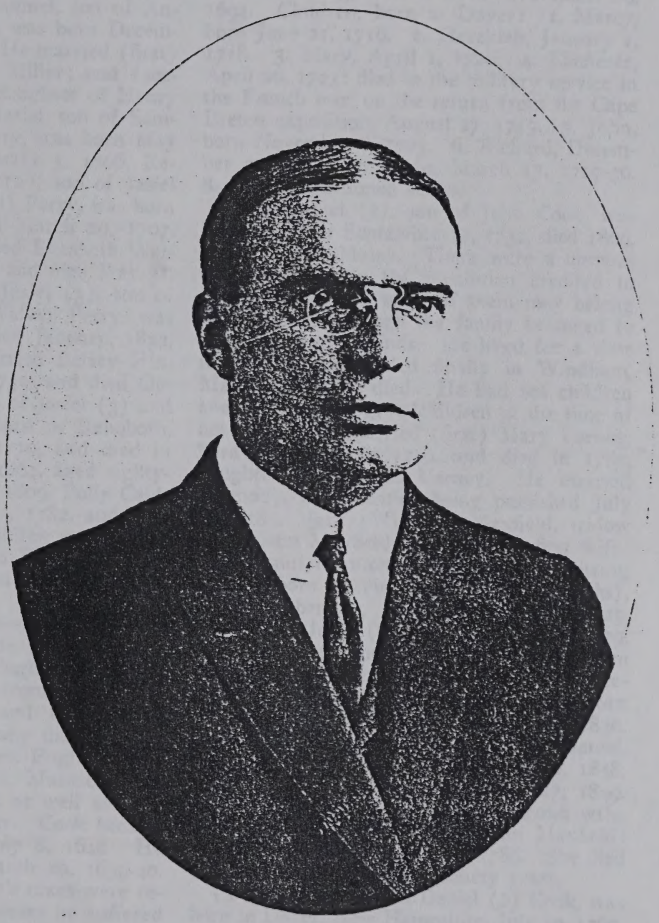

Harold E. Cook

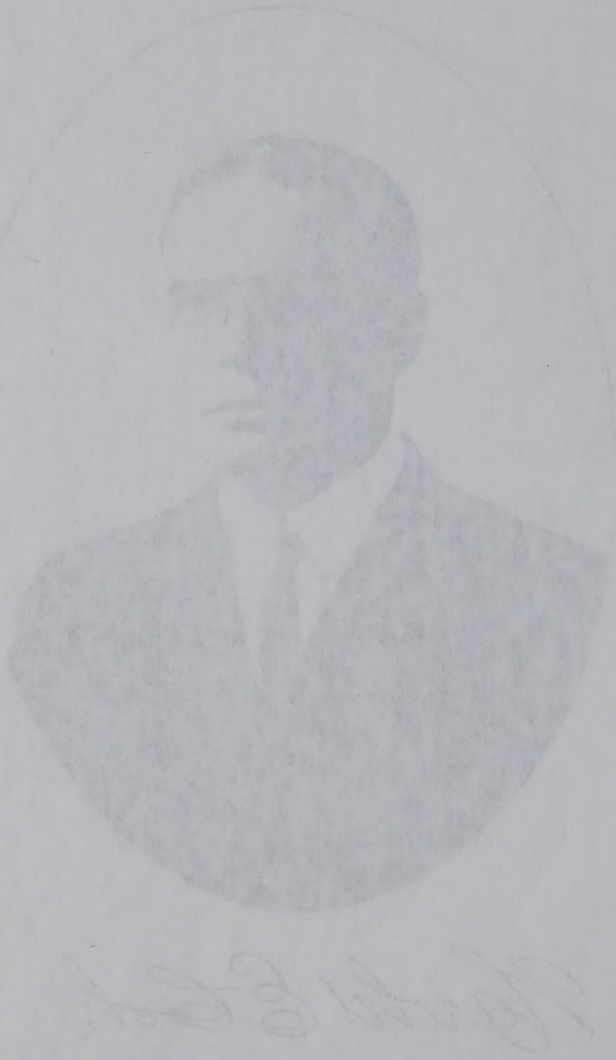

(V) Polly, fourth child of John (3) and Dolly (Hoyt) Caldwell, was born at Oxford, July 15, 1782, and married Rev. Dan Perry, June 25, 1809, and died October 12, 1829. The descent of Dan Perry, as nearly as can now be ascertained, is as follows: 1. Anthony Perry, or Pury, the immigrant, born 1615, was of Rehoboth, Massachusetts, 1658-78, and represented the town in the general court in 1674. He died March 1, 1683. His wife's name was Elizabeth. 2. Samuel, son of Anthony and Elizabeth Perry, was born December 10, 1648, in Rehoboth. He married (first) December 12, 1678, Mary Miller; and (second) May 9, 1690, Mary, daughter of Henry Tucker, of Sandwich. 3. Jasiel, son of Samuel and Mary (Miller) Perry, was born May 6, 1682, and married, January 3, 1706, Rebecca Wilmarth. 4. Jasiel (2), son of Jasiel (1) and Rebecca (Wilmarth) Perry, was born August 17, 1715, and died March 20, 1797, aged eighty-two. He married Elizabeth Walker, who was born in 1714, and died May 31, 1795, aged eighty-one. 5. Jasiel (3), son of Jasiel (2) and Elizabeth Walker Perry, was born June 15, 1753, and died January, 1832, aged seventy-nine. He married Betsey Hix, who was born March 15, 1750, and died October 13, 1823. 6. Dan, son of Jasiel (3) and Betsy (Hix) Perry, was born in Rehoboth, Massachusetts, August 5, 1779, and died in Oxford, Maine, December, 1864, aged eighty-five. He married, June 25, 1809, Polly Caldwell, who was born July 15, 1782, and died October 12, 1829. Their children were: John, Jasiel, Mary Caldwell, Electa Elizabeth, Lucy I., Trueman Summerfield and Christiana Survive.

COOK

Samuel Cook, the immigrant ancestor, was of English stock, but came to America from Dublin, Ireland, with Machael Bacon and John Smith. Bacon is the ancestor of many distinguished and prominent families of New England. The three men settled in Dedham, Massachusetts, and were evidently Puritans as well as Protestants when they came over. Cook became a proprietor of Dedham, July 6, 1640. He was a partner of Smith, March 10, 1639-40. It should be noted that Smith's taxes were remitted on account of great losses he suffered in Ireland, implying also that his companion and partner must have lost also. According to Pope's "Pioneers of Massachusetts" it appears that with Samuel Cook there came from Ireland his son Daniel. Little else is known of the immigrant.

(II) Daniel, son of Samuel Cook, was born in Ireland, and settled in Dedham, Massachusetts. While it is not free from doubt, certain records make it seem probable that Daniel went subsequently to Dover, New Hampshire, and had a son John, mentioned below.

(III) John, son of Daniel Cook, was born in Dover, New Hampshire, May 5, 1692. He married, about 1715, Lydia, daughter of Thomas Young, born at Dover, November 29, 1694. Children, born at Dover: 1. Marcy, born June 21, 1716. 2. Hezekiah, January 1, 1718. 3. Mary, April 1, 1720. 4. Ebenezer, April 26, 1723; died in the military service in the French war, on the return from the Cape Breton expedition, August 17, 1745. 5. John, born November 6, 1725. 6. Richard, December 21, 1727. 7. Phebe, March 17, 1729-30. 8. Daniel, mentioned below.

(IV) Daniel (2), son of John Cook, was born at Dover September 11, 1732, died 1809, in Windham, Maine. There were a number of enlistments in the revolution credited to Daniel Cook, and some of them may belong to this man, although the family belonged to the Society of Friends. He lived for a time in Dover, and settled finally in Windham, Maine, where he died. He had ten children and one hundred grandchildren at the time of his death. He married (first) Mary Varney, born in Dover, in 1740, and died in 1782, daughter of Thomas Varney. He married (second), the intention being published July 23, 1785, Mary (Wescott) Maxfield, widow of William Maxfield. Children of first wife: 1. Ephraim, mentioned below. The following were all born in Windham: 2. Elijah (twin), born October 29, 1762, died December 25, 1846. 3. Mary (twin), born October 29, 1762, died December 21, 1835. 4. John, born May 25, 1765, died May 15, 1834. 5. Hezekiah, born 1773, died 1863. 6. Nathan, born September 15, 1767, died February 28, 1846. 7. Abel, born 1777, died 1843. 8. Daniel, born March 30, 1770, died October 11, 1858. 9. Sarah, born 1775, died October 27, 1849. 10. Anne, born 1771. Child of second wife, Mary Wescott, widow of William Maxfield: 11. Richard, born October 11, 1786. She died November 28, 1828, aged ninety years.

(V) Ephraim, son of Daniel (2) Cook, was born in Dover, New Hampshire, July 19, 1760, and died in Casco, Maine, July 21, 1853, aged ninety-three. He married, January 27, ——, Mary Gould, born in Rochester, New Hampshire, April 28, 1774, died in Harrison, Maine, November 15, 1868, aged ninety-four, daughter of Muzzy and Elizabeth (Robinson) (Tib-

GENEALOGY AND FAMILY HISTORY OF THE STATE OF MAINE
974.1 D2L
V.2
V.3

bets) Gould. Children: 1. Robinson, born in Raymond, March 16, 1803; married (first) Loranna Sanborn, September 14, 1829; (second) Eliza Ann Maxfield, October 12, 1834; died at Otisfield, July 29, 1877. 2. Martha, born in Raymond, November 27, 1804; married Nathan Gammon; died January 12, 1856. 3. Elizabeth, born December 1, 1806; married Josiah Swett, July 31, 1831; died June 8, 1850. 4. Sarah, born June 15, 1809; married Nathan Maxfield, January 14, 1831; died November 11, 1891. 5. Levi, born February 6, 1813; died December 23, 1842. 6. Obadiah G., born January 12, 1815; mentioned below. 7. Stephen, born April 3, 1817; died June 5, 1844.

(VI) Obadiah Gould, son of Ephraim Cook, was born in Raymond, now Casco, Maine, January 12, 1815, and died at Bolsters Mills, in Harrison, Maine, February 3, 1894. The following account of his life is taken from the *Portland Press* of February, 1894:

"Reared under the rigid code of a Quaker family of that period, and inured to the hardships of the farm life of a large family in moderate circumstances, he early discovered that devotion to principle, and untiring energy, which were the potent factors of his success in after life. Resolving at an early age to secure a liberal education, the time passed by boys of his age in sports was by him devoted to study. Reaching the then narrow limit of the town school, he entered the Friends' school at Providence by means of a free scholarship. The fund failing, his stay there was short, but aroused by difficulties, he redoubled his efforts, and soon enrolled himself as a student at Limington Academy. On leaving the academy, he taught school several years, and about 1840 began the study of law with the late Aaron B. Holden, then living at Casco. Admitted to the bar in 1842, he devoted his time to farming, teaching, and the practice of law until the summer of 1854, when he entered the office of the register of probate as clerk. Upon the union of the other parties in opposition to the Democrats in the fall of 1854, he was nominated as the Free Soil candidate for clerk of the courts, and was elected. Doubt being expressed as to whether he had been elected for the full term or to fill a vacancy, a memorial was addressed to him signed by some of the leading lawyers, asking him to resign; but acting under the advice of Judge (afterward Governor) Wells, and of Willis & Fessenden, he declined to resign, served the full term, and was reelected in 1857. In 1861 he located at Bolster's Mills, and purchased the saw and grist mills there, which he operated.

"While a student at Limington, overhearing his landlady mourning over the sad fate in store for her daughter, who, though a model of deportment, was not a professed Christian, he was led to examine his theology, and his sense of justice led him to embrace the Universalist belief; but his early training and devout nature prevented him from accepting the more liberal tenets of that faith.

"Mr. Cook, even during the busiest part of his life, never lost his interest in literary matters, but kept himself fully abreast of the times. Skilled in business, he served as a member of the municipal boards of both his native and adopted towns. A firm friend of education, his experience as a teacher made him almost the ideal man for the school committee. One of the founders of the Republican party of Cumberland county, he never wavered in his allegiance. Although nominated in 1874 to represent the Harrison, Otisfield and Casco Class, and by reason of local troubles, defeated, yet his loyalty stood the test. His official and business life left him little time for active practice in his profession, but he was methodical in his preparation, clear and concise in his argument, and successful in gaining the confidence of his clients."

He married (first) December 26, 1854, Christiana S. Perry, born September 24, 1829, died in Portland, March 11, 1861, daughter of Dan and Polly (Caldwell) Perry, of Oxford, Maine. (See Caldwell.) He married (second) January 15, 1863, Lucy I. Perry, born March 11, 1821, died in Harrison June 24, 1902, a sister of his first wife. Children, all by the first wife: 1. Mary E., born in Portland, Maine, January 5, 1856; married George Hazen, of Oxford. 2. Charles Sumner, born November 18, 1858; mentioned below. 3. Christiana S., born in Portland, February 1, 1861; resides in Harrison, Maine.

(VII) Charles Sumner, son of Obadiah Gould Cook, was born in Portland, Maine, November 18, 1858. He attended the common schools at Bolster's Mills, and completed his preparation for college at the Nichols Latin School at Lewiston, Maine, from which he graduated in 1877. In the same year (1877) he entered Bates College, from which he graduated with honors in the class of 1881. After teaching a year he studied law in the office of his father, in Harrison, and completed his law course in the office of Symonds & Libby, in Portland. In October, 1886, he was admitted to the Cumberland county bar, and soon afterward became associated in business

with Judge Joseph W. Symonds, forming the firm which afterwards became Symonds, Snow & Cook, and then Symonds, Snow, Cook & Hutchinson. Mr. Cook is an active man, whose successful conduct of cases has placed him among the foremost lawyers of the Maine bar. In addition to his professional work he has devoted much time to the organization and management of important business and financial institutions. He is president of the State Loan Company, Brunswick Electric Light and Power Company and Prince's Express Company; vice-president of the Fidelity Trust Company; director of the Atlantic Shore Line Railway, and of the Sagadahock Light and Power Company. In politics he is a staunch Republican, and stands high among party leaders. He was elected as member of the governor's council in 1899, and was re-elected in 1901 and 1903. He served as chairman of the council during his second term.

He married, October 23, 1889, Annie Jefferds Reed, born August 19, 1864, died October 25, 1903, daughter of Isaac and Lydia Emery (Macdonald) Reed, of Waldoboro. Children: 1. Lydia Macdonald, born January 26, 1892. 2. Robinson, born January 30, 1895.

COOK

The line of Cook of this article came from England, but there is no record to show whence they came or when, or whether they are related to any of the many early lines of the same name. The fact that the men of this line married into representative families is evidence of their own standing, and has been the means of keeping the family stock at par.

(I) Samuel Cook, with his wife Elizabeth and several children, appeared in Newbury, Massachusetts in 1720. He removed from Salem, and had no doubt lived in this country since 1699. His youngest son was born in Newbury the year of his settlement there, and all his children probably married in Newbury. He died in 1733. His will shows him to have been a man of deep religious convictions even for that day.

(II) Samuel (2), son of Samuel (1) and Elizabeth Cook, married Judith Bartlett, niece of Josiah Bartlett, the second signer of the Declaration of Independence. Thomas Bartlett, father of Judith, was great-great-grandson of Richard Bartlett, who landed at Newbury in 1635. On the maternal side, through the family names of Moody, Somerby and Emery, the descent is from the same period as that of the founders and builders of Puritan Newbury. The founder of the Bartlett family was the Norman Earl of Bartlet, who accompanied William the Conqueror to England and fought with him on the field of Hastings. The Bartlett ancestral estate is on and near the battlefield.

(III) Charles, son of Samuel (2) and Judith (Bartlett) Cook, was born in Newbury, in 1769, and moved to Campton, New Hampshire, with his father, who with some of his brothers settled there shortly after the revolution. In 1801 he moved with his family to Greensboro, Vermont. In Campton the Cooks became numerous, there being at one time perhaps more voters of that name than of any other. Charles Cook married Elizabeth Burbeck, daughter of Captain Edward Burbeck, of Newbury, Massachusetts. Some of the children of Charles and Elizabeth were born in Campton. Edward Burbeck, son of Colonel William Burbeck, was born in Boston, Massachusetts, in 1739, and was killed by lightning in Newburyport, in 1782. He was captain in his father's regiment of artillery from May, 1775, to the close of 1776. He was a member of the Boston Tea Party. He married Jane Milk, daughter of James Milk. His father, Colonel William Burbeck, was born in Boston, in 1715, died there in 1786, and was buried in Copp's Hill burying-ground. He was a civilian official in the ordnance department of the Royal Artillery, and was for many years stationed at Old Castle William, now Fort Independence, in Boston Harbor, until the breaking out of hostilities at Lexington and Concord. He then left the British service, was appointed lieutenant of artillery June 21, 1775, and two days later colonel. He subsequently commanded Castle William.

(IV) George Henry, youngest son of Charles and Elizabeth (Burbeck) Cook, was born in Greensboro, Vermont, March 7, 1811, and died in Portland, Maine, August 12, 1894. His boyhood life and education were those of a farmer's boy on the frontier in that time and locality. He clerked in the village store in youth, and when a young man engaged in business on his own account in Craftsbury. His life was that of the village merchant and man of affairs. He was socially active, representative to the Vermont legislature, and was adjutant in the state militia. His religious life was of the stern and austere type, puritanical in its simple severity and high ideality. To him the church was a great field of labor, to which he devoted himself with conscientious and untiring zeal. He was prominent in all church activities as teacher, Sunday school superintendent, and as deacon. In 1849 he re-

moved to Portland, Maine, with his family. There his business was that of a hardware man, being connected with Emery & Waterhouse, the H. Warren Lancey Company, and Haines, Smith & Cook. He died August 12, 1894, in his eighty-fourth year. In Portland he continued his church work, was identified with the High street Congregational Church, during Dr. Chickering's pastorate, and was Sunday school superintendent. He was also superintendent of the Sunday school at the State Reform School. He married, in 1835, Selina Atwood Aiken, born in Dracut, Massachusetts, January 25, 1811, died in Portland, Maine, August, 1850. Her father, Rev. Solomon Aiken, was a grandson of James Aiken, who came to this country with the Scotch-Irish immigrants, landing at Portsmouth, New Hampshire, in 1720. Solomon Aiken was a soldier in the Massachusetts militia during the revolution, and shortly after the war entered Dartmouth College, graduating in 1784. As minister, he preached at Dracut, Massachusetts, from 1785 until 1815, when he removed to Hardwick, Vermont. He was widely known as an orator. He married, in 1788, Mary Warner, daughter of Daniel Warner, of Hardwick, Massachusetts, a soldier of the revolution and of the colonial wars. She was the fifth in descent from Andrew Warner, who came to this country in 1630 with Parson Hooker's company, and was a member of the party of one hundred who with Parson Hooker founded Hartford, Connecticut, in 1636. He was a deacon of the First Church there. The children of George H. and Selina A. (Aiken) Cook were: 1. Harriet Whipple, married Charles J. Frye and lives in New York City. 2. George Henry, died in his youth. 3. Selina Aiken, married Captain Rufus P. Staniels, of Concord, New Hampshire. 4. Edward Burbeck, mentioned below. 5. Charles, mentioned below. 6. Joshua O., received a common school education, learned the oil cloth business from Charles M. Bailey, of East Winthrop, Maine, and is western manager at Chicago of the Farr & Bailey Manufacturing Company, of Camden, New Jersey.

(V) Edward Burbeck, second son of George H. and Selina A. (Aiken) Cook, was born in Craftsbury, Vermont, April 30, 1842. He attended the public schools of Craftsbury and Barre Academy, and in March, 1860, went to Portland, Maine, where he entered the hardware store of H. Warren Lancey, finding employment there till 1866. In 1862 he enlisted in Company A, Seventeenth Maine Volunteer Infantry, but was not accepted as a soldier. Later he was a travelling salesman of Fletcher & Company, for several years. With Emery Waterhouse & Company he remained twenty years, twelve of them as a member of the firm. January 1, 1893, he organized Woodman, Cook Company, of which he is treasurer and general manager. This concern employs about sixty operatives, manufactures silver plated hollow ware, and sends its products all over the country. Mr. Cook is an unswerving Republican. In church affiliation he is a Congregationalist. In 1868 he was made a Mason in Atlantic Lodge No. 81, Free and Accepted Masons; he is also a member of Greenleaf Royal Arch Chapter No. 13; of Portland Council, No. 4, Royal and Select Masters; and a life member of Portland Commandery, No. 2, Knights Templar. Edward B. Cook married at Concord, New Hampshire, October 7, 1869, Frances Sawyer, born in Danvers, Massachusetts, daughter of Moses K. and Caroline (Sawyer) Sawyer, of Danvers, Massachusetts. They have one son, Philip Howard, born in Portland, February 2, 1878. He graduated from Harvard in 1899, from Harvard Medical School in 1903, and is now a physician in Worcester, Massachusetts.

(V) Charles, third son of George H. and Selina A. (Aiken) Cook, was born in Craftsbury, Vermont, June 24, 1845. In his fourth year his father moved with his family and household goods from Vermont to Portland, and incidents of that trip behind the little Shetland pony, a family pet, he still remembers. He recollects especially the ride through the "Crawford Notch" in the White Mountains. In his eighth year he returned to Vermont, and during the following nine years was with relatives in Greensboro and Hardwick, acquiring the education offered by the farm, the district school, and Hardwick Academy. During the year of 1863 he was clerk in the clothing store of Adams Kellogg, at Montpelier. Returning to Portland in January, 1864, he took a position in the drug store of W. F. Phillips. Early in 1865 he enlisted, joining Company D, Twentieth Maine Volunteer Infantry, in front of Petersburg. He was at once detailed as acting hospital steward, and served in that capacity during the battles of Five Forks and Appomattox Court House, witnessing the surrender of Lee's army. The Twentieth was one of the three regiments honored by being detailed to receive the arms of the vanquished Confederates. Later it took part in the celebrated "Grand Review" of the national troops at Washington. After his return to Portland he resumed his place with W.

F. Phillips, and was admitted as junior partner in the firm of W. F. Phillips & Co., January, 1868. This continued until 1884, when on account of poor health, Mr. Phillips retired from business, and the present firm of Cook, Everett & Pennell was formed. Its volume of business has steadily increased, exceeding for many years that of any similar house in New England outside of Boston. Mr. Cook is president of the Woodman Cook Co., is a director of the Casco National Bank, and also has other interests in the commercial world; belongs to several social clubs, and is a Congregationalist and a Republican.

He married (first) September, 1874, Martha Page Bayley, born in Greensboro, Vermont, 1844, daughter of William Bayley, of Greensboro, Vermont. She died in June, 1884, leaving five children: 1. Alfred Page, A. B. (Bowdoin) Ph. C. (Mass. Col. Pharmacy). 2. Selina Aiken, married Rev. Robert W. Dunbar, and has four children. 3. Florence, married Dr. Frank Y. Gilbert, and has one child. 4. Charles Bayley, A. B. (Bowdoin). 5. Irving Staniels, who died in 1884. Mr. Cook married (second) Harriet Peters Bailey, born in Portland, 1849, daughter of Joseph Stockbridge and Isabel Dicks Bailey, of Portland. They have two children: Isabelle Bailey and Ruth Stockbridge.

Dunbar (see above) is an ancient Scottish name, and was taken from the town to become a personal name centuries ago. The family is traced back to the Earl of March, and various distinguished men have borne the cognomen Dunbar.

Judson B., son of Albert and Elizabeth (Rich) Dunbar, was born in Patten, Maine, July 6, 1848, and married at Winslow, Maine, May 10, 1871, Ella C. Clarke, born February 19, 1848, daughter of Jacob M. and Octavia (Wright) Clarke, whose children were: Talman, Mary A., Charles M., Robert M., and Ella C. The children of Judson B. and Ella (Clarke) Dunbar were: Robert W., Mary E., Philip and Helen C.

Rev. Robert Wayland, eldest child of Judson B. and Ella (Clarke) Dunbar, was born in Portland, January 24, 1872. He attended the public schools of Portland, Amherst College, from which he graduated in 1895; and Andover Theological Seminary, from which he took the degree of Bachelor of Divinity in 1898. March 8, 1899, he was ordained to the Congregational ministry in the Second Congregational Church in Chelmsford, Massachusetts. He was pastor of the Second Congregational Church there till January, 1904, when he was dismissed to become pastor of the West Congregational Church of Haverhill, Massachusetts, where he was installed May 3, 1904, and has since preached. He is a member of the Phi Gamma Delta, a college society, and is a Republican in politics. He married, in Portland, Maine, June 21, 1899, Selina Aiken Cook, born in Portland, Maine, July 3, 1877, daughter of Charles and Martha Page (Bayley) Cook, of Portland (see Cook V). Children: Ruth, born April 30, 1900; Esther, June 7, 1903; Martha, November 25, 1904; Charles C., August 24, 1906.

MARDEN

The Marden family is of English descent. As far as published records show, the emigrants to this country have not been very numerous. Savage only mentions Richard Marden, who settled in New Haven, Connecticut, in 1646, and took the oath of fidelity the following year. As far as ascertained, New Hampshire seems to have been their attractive camping ground, though some have settled in Massachusetts. Members of the present family have found homes in Rye, Windham and New Boston. They have proved themselves highly respected and valuable citizens, many of them of scholarly tastes and habits, who became college graduates, clergymen and lawyers, more than one of the latter having attained to an honorable distinction as judge. Some of them have been active in politics, and prominent in state and national conventions.

(I) James Marden (whose origin does not seem to have been discovered) was a very early settler in what is now New Hampshire. It is not certain whether he located in what is now Rye, or in New Castle. It is known that he had a son William, and it is probable that James, Nathan and Sarah were also his children. Inasmuch as the name was not very numerously represented in the New World at that time, there can be little doubt that all these were his.

(II) James (2), son of James (1) Marden, was born about 1670, and resided in New Castle, New Hampshire, where he died prior to 1726. He married, October 23, 1695, Abigail Webster, born May 27, 1676, in Haverhill, Massachusetts, youngest child of Stephen and Hannah (Ayer) Webster. (See Webster.) Stephen, second son of John and Mary (Shatswell) Webster, was born about 1637, in Ipswich, and resided in Haverhill, Massachusetts, where he was a tailor, and subscribed to the freeman's oath in 1668. He died August 10, 1694, and administration upon his estate

04/05/2000 10:0

GenForum

Jump to Forum Go

Chat Feedback My GenForum Help

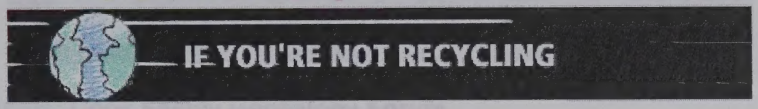

Please visit our sponsors

Re: Cook family of Maine

Posted by: J Keith Cook **Date:** April 03, 2000 at 15:26:54
In Reply to: Cook family of Maine by Lissa Garman 4447 of 4469 Go

hilander@deltanet.com

Lissa --

I do have Moses Cook, born Feb 18, 1800, as you show. If I understand your display correctly we differ on his ancestry. We agree that his parents were Sarah "Sally" (Whitney) & Hezekiah Cook. But you show Hezekiah's parents to be Gerry (Whitney) & Solomon Cook, whereas I show his parents to have been Mary Ann "Annie" (Varney) & Daniel Cook.

As for Henry Cook, I don't show him to be a brother of Moses. I show Moses' siblings to be Mary, Ephraim, Charlotte, Gary, Zachariah, Hazelkiah, Asa, Margaret "Peggy," Ann, Jane and Cyrus, in that order. Moses was the 3rd child.

I have these Henry Cooks on my record: (A) Henry born 27 Dec 1828 to Sarah (Hobby) & Joseph Cook. (B) Henry, son of Dorcas (Smith) & Pelatiah Cook. Pelathiah was born in Waterborough, York Co, ME. (C) Henry born 1838 in Maine, son of Eliza (French) & Hezekiah Cook. His siblings are Joseph, Samuel, Charles, Hosea and Elizabeth, in that order. Henry was next to last child.

I hope you have a little help here.

Keith in Omaha

Followups:

No followups yet

Click here to post a followup message

GenForum
Start Freebirth My GenForum Help
Jump to Forum
Go
If you're not already a member
Please visit our sponsors

Re: Cook family of Maine

Posted by: J Keith Cook Date: April 03, 2000 at 15:20:54
In Reply to: Cook family of Maine by Lisa Clarence 4447 of 4460 Go

Lisa --

I do have Moses Cook, born Feb 16, 1800, as you show. If I understand your display correctly we differ on his ancestry. We agree that his parents were Sarah "Sally" (Whitney) & Hezekiah Cook. But you show Hezekiah's parents to be Gerry (Whitney) & Solomon Cook, whereas I show his parents to have been Mary Ann "Anne" (Varney) & Daniel Cook.

As for Hetty Cook, I don't show him to be a brother of Moses. I show Moses' siblings to be Mary, Ephraim, Clarissa, Clag, Zachariah, Hezekiah, Asa, Margaret "Peggy", Ann, Jane and Cyrus, in that order. Moses was the 3rd child.

I have three Henry Cooks on my record. (A) Henry born 27 Dec 1828 to Sarah (Hetty) & Joseph Cook. (B) Henry, son of Dorcas (Smith) & Pelatiah Cook. Pelatiah was born in Waterborough, York Co, ME. (C) Henry born 1828 in Maine, son of Jesse (French) & Hezekiah Cook. His siblings are Joseph, Samuel, Charles, Hiram and Elizabeth, in that order. Henry was next to last child.

I hope you have a little help here.

J Keith in Omaha

Followups:

No Followups yet

Close this to post a followup message

GenForum

Jump to Forum Go

Chat Feedback My GenForum Help

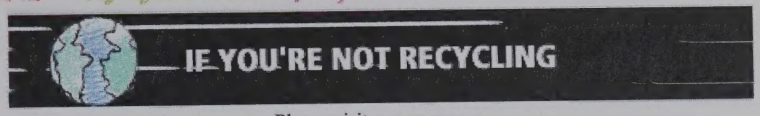

Please visit our sponsors

Ira Cook born 1829 in Cincinnati, OH

Posted by: J Keith Cook **Date:** April 03, 2000 at 17:34:13

4450 of 4469 Go

Looking for all descendants of Ira Cook and his wife Harriet Ann Develbis. Ira born 1 April 1829 in Cincinnati. His father was Eli Cook. His grandfather was Elijah Cook. Eli and Elijah were both born in Raymond, Maine. J. Keith Cook in Omaha.

Followups:

No followups yet

Click here to post a followup message

http://genforum.genealogy.com/cook/messages/4450.html

Search this forum: Go

Find all of the words

Search all of GenForum: Go

Proximity matching

Add this forum to My GenForum

Agreement of Use
Link to GenForum
Add Forum

IF YOU'RE NOT RECYCLING

Please visit our sponsors

Ira Cook born 1829 in Cincinnati, OH

Posted by: J Keith Cook - Date: April 03, 2000 at 17:34:13

Looking for all descendants of Ira Cook and his wife Harriet Ann Devellis. Ira born 1 April 1829 in Cincinnati. His father was Eli Cook. His grandfather was Elijah Cook. Eli and Elijah were both born in Raymond, Maine. J. Keith Cook in Omaha

Followups:

No followups yet

Click here to post a followup message

GenForum

Jump to Forum Go

Chat Feedback My GenForum Help

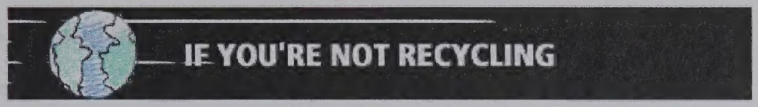

Please visit our sponsors

Home: Surnames: Cook Family Genealogy Forum

Post Followup Return to Message Listings Print Message

Re: Ira Cook and ?Sister Malinda

Posted by: J Keith Cook **Date:** April 03, 2000 at 14:35:18

In Reply to: Ira Cook and ?Sister Malinda by Paula LeMasters 4446 of 4469 Go

(chyamel @internetcds.com

My gggrandfather Ira Cook was born in 1829 in Cincinnati, OH. His father was Eli Cook who was born 1795 in Raymond, Maine. Eli's wife was Mary Crary. Ira's wife was Harriet Ann Develbis. None of Ira's children were named Ira, as far as I know. One of his children became my ggrandfather, Willis Edward Cook born 1853 in Cincinnati. He later lived in Iowa, then Nebraska, then back to Iowa. Keith in Omaha, NE.

Followups:

No followups yet

Click here to post a followup message

Post Followup Return to Message Listings Print Message

http://genforum.genealogy.com/cook/messages/4446.html

Search this forum: Go

Find all of the words

Search all of GenForum: Go

Proximity matching

Add this forum to My GenForum

Agreement of Use
Link to GenForum
Add Forum

GenForum

Jump to Forum
Go

Chat Feedback My GenForum Help

IF YOU'RE NOT REGISTERED

Please sign on above.

Home Surnames Cook Family Genealogy Forum

First Following Return to Message Listings Prior Message

Re: Ira Cook and 2Sister Malinda

Posted by: J Keith Cook Date: April 03, 2000 at 14:25:18

In Reply to: Ira Cook and 2Sister Malinda by Paula Lehmann 4469 of 4469 Go

© Copyright 2000 Paula Lehmann

My grandfather Ira Cook was born in 1829 in Cincinnati, OH. His father was Eli Cook who was born 1795 in Raymond, Maine. Eli's wife was Mary. Ira's wife was Harriet Ann Deveiles. None of Ira's children were named Ira, as far as I know. One of his children became my grandfather, Willis Edward Cook born 1857 in Cincinnati. He later lived in Iowa, then Nebraska, then back to Iowa. Keith in Omaha, NE.

Followups:

No followups yet

Click here to post a followup message

First Following Return to Message Listings Prior Message

http://genforum.genealogy.com/cook/messages/4469.html

Search this forum: Go
Find all of the words

Search all of GenForum: Go
in Monthly matching

Advanced Search

Add this forum to My GenForum

Agreement of Use
Link to GenForum
Add Forum

Followups:

- Re: Cook family of Maine **J Keith Cook** *4/03/00*

Click here to post a followup message

Post Followup *Return to Message Listings* *Print Message*

http://genforum.genealogy.com/cook/messages/4113.html

Search this forum:

Go

Find all of the words

Search all of GenForum:

Go

☑ **Proximity matching**

Add this forum to My GenForum

Agreement of Use
Link to GenForum
Add Forum

GenForum

Jump to Forum Go

Chat Feedback My GenForum Help

IF YOU'RE NOT RECYCLING

Please visit our sponsors

Re: Eli COOK 1800 NC

Posted by: J Keith Cook **Date:** April 03, 2000 at 13:39:21

In Reply to: Eli COOK 1800 NC by Jerry Mullins 4442 of 4469 Go

I don't know about your Eli Cook, but my Eli Cook, who was born 1795 in Raymond, Maine, fathered Ira Cook. Ira was born 1829 in Cincinnati, which is very close to KY. Could there be a connection? Ira then fathered my great grandfather Willis Edward Cook, who was also born in Cincinnati in 1853. Keith in Omaha.

Followups:

No followups yet

Click here to post a followup message

http://genforum.genealogy.com/cook/messages/4442.html

Search this forum: Go

Find all of the words

Search all of GenForum: Go

Proximity matching

Add this forum to My GenForum

Agreement of Use
Link to GenForum
Add Forum

GenForum

IF YOU'RE NOT RECYCLING

Please visit our sponsors

Re: Eli COOK 1800 NC

Posted by: J Keith Cook - Date: April 03, 2000 at 13:39:21
In Reply to: Eli COOK 1800 NC by Jerry Mullins 4442 of 4469 Go

I don't know about your Eli Cook, but my Eli Cook, who was born 1795 in Raymond, Maine, fathered his Cook. He was born 1829 in Cincinnati, which is very close to KY. Could there be a connection? He then fathered my great grandfather Willis Edward Cook, who was also born in Cincinnati in 1853. Keith in Omaha.

Follow-ups:

No follow-ups yet

Click here to post a followup message

GenForum

Jump to Forum Go

Chat Feedback My GenForum Help

IF YOU'RE NOT RECYCLING

Please visit our sponsors

Home: Surnames: Cook Family Genealogy Forum

Post Followup Return to Message Listings Print Message

Re: Elsie,George,Eli,Eli,Elijah,Daniel,Sam..

Posted by: J Keith Cook **Date:** April 03, 2000 at 14:28:13

In Reply to: Elsie,George,Eli,Eli,Elijah,Daniel,Sam.. by M Oakes 4445 of 4469 Go

My Cooks clearly connect with M Oakes' Cooks. My list is:
Samuel b in England
John b 1660/1665, married Mary Downes
John b 5 May 1692 in Dover, NH, married Lydia Young.
Daniel b 11 Dec 1732 in Dover, NH, married Mary Ann Varney.
Elijah b 29 Oct 1762 in Raymond, ME, married Hannah West.
Eli b 1 Nov 1795 in Raymond, ME, married Mary Crary.
Ira b 1 April 1829 in Cincinnati, married Harriet Ann Develbis.
Willis Edward b 28 July 1853 in Cincinnati, married Delilah Catherine Antrim.
Alfred Newton Cook b 15 Dec 1880 in Knoxville, Iowa, married Bertha Daddow.
John E b 31 Oct 1910 in Loup City, NE, married Angie E. Carlsen.
J. Keith Cook b 2 Feb 1935 in Madrid, NE, married Ruth L. Ollis.
Andrew J. b 18 Aug 1960 in Wayne, NE, married Lisa A. Christensen.
Matthew D. b 6 June 1985 in Omaha, NE.

Followups:

No followups yet

Click here to post a followup message

Post Followup Return to Message Listings Print Message

GenForum

Chat Feedback FAQ GenForum Help

Jump to Forum
Go

IF YOU'RE NOT RECYCLING

Please visit our sponsors

Re: Elsie,George,Eli,Eli,Elijah,Daniel,Sam...

Posted by: J Keith Cook Date: April 03, 2000 at 14:26:15

In Reply to: Elsie,George,Eli,Eli,Elijah,Daniel,Sam... by M Oakes 4443 of 4499 Go

My Cooks closely connect with M Oakes' Cooks. My list is:
Samuel b in England
John b 1660/1665, married Mary Davis
John b 5 May 1692 in Dover, NH, married Lydia Young
Daniel b 11 Dec 1732 in Dover, NH, married Mary Ann Varney
Elijah b 29 Oct 1762 in Raymond, ME, married Hannah West
Eli b 1 Nov 1793 in Raymond, ME, married Mary Crary
Ira b 1 April 1829 in Cincinnati, married Harriet Ann Dewellis
Willis Edward b 28 July 1853 in Cincinnati, married Delilah Catherine Annin
Alfred Newton Cook b 13 Dec 1880 in Knoxville, Iowa, married Bertha Daddow.
John II b 31 Oct 1910 in Long City, NE, married Angie E. Carlson.
J. Keith Cook b 2 Feb 1933 in Madrid, NE, married Ruth L. Ollis.
Andrew J. b 18 Aug 1960 in Wayne, NE, married Lisa A. Christensen
Matthew D. b 6 June 1985 in Omaha, NE.

Followups

No followups yet

Click here to post a followup message

Subject: Re: Fw: [INDEARBO]Soldiers in Mex-Am War
Date: Sat, 20 May 2000 15:33:51 -0500
From: B Fulton <bfulton@fullnet.net>
To: Tim Givan <TimG@hutchnet.com>

Tim, thanks for the offer. My Asa Cook was born 28 Feb 1811 in Portland, Cumberland county, Maine. Have just this past week been to OKC to make arrangements for the Walcher reunion in June and found one of his son's obituary in the Oklahoma State Historical Society Building Newspaper Archives. There are some clues which lead back to Dunlap, KS. So will be chasing them for a while. However, if you do find something, I will most happy to know about it. So far no more info on the Ferris, other than I think I sent you a note asking where your Jane Melicent was buried? I know her sisters, Samantha and Sarah Jane were buried at Hogan Hill (Church) Cemetery in Deaborn county. Just looking for any other information that might give me another avenue to look. Again thanks, more at a later date...barb

Tim Givan wrote:
>
> *I don't know if you are on this list, so I ma forwarding it just in case.*
> *Maybe some of the Cook's you are looking for are on this site. The only name*
> *I remember is Isa Cook and he is not listed. If you give me some names, I*
> *can go looking since you are getting ready for your reunion. Have fun.*
>
> *Tim*
>
> *----- Original Message -----*
> *From: <Mustang69290@aol.com>*
> *To: <INDEARBO-L@rootsweb.com>*
> *Sent: Thursday, May 18, 2000 4:14 PM*
> *Subject: [INDEARBO]Soldiers in Mex-Am War*
>
> > *Hi Folks,*
> > *In my never-ending quest for my WHITE and COOK ancestors, I came across*
> *this*
> > *database of IN soldiers in the Mex-Am War. I've listed my COOKs and*
> *WHITEs*
> > *below, but there's thousands of other surnames to search at this site.*
> *Hope*
> > *you find a relative or two! Sherry*
> > *http://www.usigs.org/library/military/index.htm*
> >
> >
> > *Cook, Aaron*
> > *Service: Mexican War, Private, 5th Regiment, Company D, Hancock*
> > *County. Mustered in 8 Oct 1847, at Madison, Indiana, by Lieutenant*
> > *Rodman, died 3 Mar 1848. Source is Indiana in the Mexican War,*
> > *Oran Perry, 1908.*
> >
> > *Cook, Alexander*
> > *Service: Mexican War, Private, 5th Regiment, Company D, Hancock*
> > *County. Mustered in 8 Oct 1847, at Madison, Indiana, by Lieutenant*
> > *Rodman, died 21 Feb 1848. Source is Indiana in the Mexican War,*
> > *Oran Perry, 1908.*
> >
> > *Cook, Alfred*
> > *Service: Mexican War, Private, 3rd Regiment, Company D, Switzerland*
> > *County. Mustered in 18 Jun 1846, at New Albany, Indiana, by Colonel*
> > *Samuel Churchill, died 29 Sep 1846. Source is Indiana in the Mexican*

Subject: Re: Fw: [INDEARBO]Soldiers in Mex-Am War
Date: Sat, 20 May 2000 15:33:51 -0500
From: B Fulton <bfulton@fullnet.net>
To: Tim Given <TimG@butchnet.com>

Tim, thanks for the offer. My Ass Cook was born 28 Feb 1811 in Portland, Cumberland county, Maine. Have just this past week been in ONC to make arrangements for the Maidner reunion in June and found one of his sons obituary in the Oklahoma State Historical Society building Newspaper Archives. There are some clues which lead back to Dunlap, KS. So will be chasing them for a while. However, if you do find something, I will most happy to know about it. So far no more info on the Ferris, other than I think I sent you a note asking where your Jane Maident was buried? I know her sisters, Samantha and Sarah Jane were buried at Hogan Hill (Church) Cemetery in Peabodn county. Just looking for any other information that might give me another avenue to look. Again thanks, more at a later date...bob

Tim Given wrote:

>
> I don't know if you are on this list, so I ma forwarding it just in case.
> Maybe some of the Cook'a you are looking for are on this site. The only name
> I remember is Isa Cook and he is not listed. If you give me some names, I
> can do looking since you are getting ready for your reunion. Have fun.
>
> Tim
>
>
> ----- Original Message -----
> From: <Mustang62@aol.com>
> To: <INDEARBO-L@rootsweb.com>
> Sent: Thursday, May 18, 2000 4:14 PM
> Subject: [INDEARBO]Soldiers in Mex-Am War
>
>
> > Hi folks,
> > In my never-ending quest for my WHITE and COOK ancestors, I came across
> this
> > database of IN soldiers in the Mex-Am War. I've listed my COOKs and
> WHITE
> > below, but there's thousands of other surnames to search at this site.
> Hope
> > you find a relative or two. Sherry
> > http://www.rootsweb.com/inbtemp/military/index.htm
> >
> >
> > Cook, Aaron
> > Service: Mexican War, Private, 5th Regiment, Company D, Hancock
> > County. Mustered in 8 Oct 1847, at Madison, Indiana, by Lieutenant
> > Rodman, died 3 Mar 1848. Source is Indiana in the Mexican War,
> > Oran Perry, 1908.
> >
> > Cook, Alexander
> > Service: Mexican War, Private, 5th Regiment, Company D, Hancock
> > County. Mustered in 8 Oct 1847, at Madison, Indiana, by Lieutenant
> > Rodman, died 21 Feb 1848. Source is Indiana in the Mexican War,
> > Oran Perry, 1908.
> >
> > Cook, Alfred
> > Service: Mexican War, Private, 3rd Regiment, Company D, enlisted
> > County. Mustered in 18 Jun 1846, at New Albany, Indiana, by Colonel
> > Samuel Churchill, died 29 Sep 1847. Source is Indiana in the Mexican

> > War, Oran Perry, 1908.
> >
> > Cook, George
> > Service: Mexican War, Private, 5th Regiment, Company B, Clark County.
> > Mustered in 9 Oct 1847, at Madison, Indiana, by Lieutenant Rodman,
> > mustered out 28 Jul 1848, at Madison, Indiana, by Major H. A. Goff.
> > Source is Indiana in the Mexican War, Oran Perry, 1908.
> >
> > Cook, Jacob
> > Service: Mexican War, Private, 3rd Regiment, Company F, Bartholomew
> > County. Mustered in 22 Jun 1846, at New Albany, Indiana, by Colonel
> > Samuel Churchill, mustered out 25 Jun 1847, at New Orleans, Louisiana,
> > by Colonel Samuel Churchill. Source is Indiana in the Mexican War,
> > Oran Perry, 1908.
> >
> > Cook, Moses
> > Service: Mexican War, Private, 5th Regiment, Company D, Hancock County
> > Mustered in 11 Oct 1847, at Madison, Indiana, by Lieutenant Rodman,
> > mustered out 28 Jul 1848, at Madison, Indiana, by Major H. A. Goff.
> > Source is Indiana in the Mexican War, Oran Perry, 1908.
> >
> > Cook, William
> > Service: Mexican War, Private, 2nd Regiment, Company A, Floyd County.
> > Mustered in 20 Jun 1846, at New Albany, Indiana, by Colonel Samuel
> > Churchill, discharged 18 Aug 1846, on Surgeon's Certificate. Source is
> > Indiana in the Mexican War, Oran Perry, 1908.
> >
> > Cook, William
> > Service: Mexican War, Private, 2nd Regiment, Company B, Orange County.
> > Mustered in 19 Jun 1846, at New Albany, Indiana, by Colonel Samuel
> > Churchill, mustered out 23 Jun 1847, at New Orleans, Louisiana, by
> > Colonel Samuel Churchill. William Cook was born in Berks County, Penn.,
> > October 3, 1816, the fourth child born to Daniel and Hannah (Wicks)Cook,
> > both of whom were natives of the Keystone State and of German descent.
> > When but ten years old he was left to battle with the realities of his
> life
> > by
> > the death of his parents, and at fifteen began the carpenter's trade,
> which
> > hecompleted when twenty-one. In 1839 he went to Indianapolis, and some
> > time afterward worked at his trade in Illinois, Missouri and Kansas. He
> > then came to Orange County, Ind., purchasing a saw-mill on Lost River in
> > partnership with a Mr. Moore, which he operated for some time. At the
> > breaking out of the war with Mexico he volunteered, and as a private,
> > served in Company B, Second Indiana Regiment, in the battle of Buena
> > Vista, and at the end of thirteen months was honorably discharged. Since
> > 1850 he has been engaged in farming and is now comfortably situated, yet
> > engaged in that vocation. In 1849, he married Rachel Wires, who was born
> > in Washington County, this State, in 1820, and by her is the father of
> > four children: Hannah J. (Mrs. Wilson), Francis M. deceased), Washington
> > C. and William S. Mr. Cook is a Democrat in politics, and he and wife
> > belong to the Methodist Episcopal Church.
> >
> > Cook, William
> > Service: Mexican War, Private, 5th Regiment, Company B, Clark County.
> > Mustered in 9 Oct 1847, at Madison, Indiana, by Lieutenant Rodman,
> > mustered out 28 Jul 1848, at Madison, Indiana, by Major H. A. Goff.
> > Source is Indiana in the Mexican War, Oran Perry, 1908.
> >
> > White, Andrew
> > Service: Mexican War, Private, 5th Regiment, Company K, Allen County.

> War, Oran Perry, 1908.
>
> Cook, George
> Service: Mexican War, Private, 5th Regiment, Company B, Clark County.
> Mustered in 9 Oct 1847, at Madison, Indiana, by Lieutenant Rodman,
> mustered out 20 Jul 1848, at Madison, Indiana, by Major H. A. Goff.
> Source is Indiana in the Mexican War, Oran Perry, 1908.
>
> Cook, Jacob
> Service: Mexican War, Private, 1st Regiment, Company F, Bartholomew
> County. Mustered in 22 Jun 1846, at New Albany, Indiana, by Colonel
> Samuel Churchill, mustered out 25 Jun 1847, at New Orleans, Louisiana,
> by Colonel Samuel Churchill. Source is Indiana in the Mexican War,
> Oran Perry, 1908.
>
> Cook, Moses
> Service: Mexican War, Private, 5th Regiment, Company D, Hancock County
> Mustered in 11 Oct 1847, at Madison, Indiana, by Lieutenant Rodman,
> mustered out 28 Jul 1848, at Madison, Indiana, by Major H. A. Goff.
> Source is Indiana in the Mexican War, Oran Perry, 1908.
>
> Cook, William
> Service: Mexican War, Private, 2nd Regiment, Company A, Floyd County.
> Mustered in 20 Jun 1846, at New Albany, Indiana, by Colonel Samuel
> Churchill, discharged 18 Aug 1846, on Surgeon's Certificate. Source is
> Indiana in the Mexican War, Oran Perry, 1908.
>
> Cook, William
> Service: Mexican War, Private, 2nd Regiment, Company B, Orange County.
> Mustered in 16 Jun 1846, at New Albany, Indiana, by Colonel Samuel
> Churchill, mustered out 23 Jun 1847, at New Orleans, Louisiana, by
> Colonel Samuel Churchill. William Cook was born in Berks County, Penn.,
> October 3, 1816, the fourth child born to Daniel and Hannah (Wicks)Cook,
> both of whom were natives of the Keystone State and of German descent.
> When but ten years old he was left to battle with the realities of his
> life.
> by
> the death of his parents, and at fifteen began the carpenter's trade,
> which
> he completed when twenty-one. In 1839 he went to Indianapolis, and some
> time afterward worked at his trade in Illinois, Missouri and Kansas. He
> then came to Orange County, Ind., purchasing a saw-mill on Lost River in
> partnership with a Mr. Moore, which he operated for some time. At the
> breaking out of the War with Mexico he volunteered, and as a private,
> served in Company B, Second Indiana Regiment, in the battle of Buena
> Vista, and at the end of fifteen months was honorably discharged. Since
> 1850 he has been engaged in farming and is now comfortably situated, yet
> engaged in that vocation. In 1848, he married Rachel Wires, who was born
> in Washington County, Pa. State, in 1820, and by her is the father of
> four children: Hannah J. (Mrs. Wilson), Francis M. deceased, Washington
> C. and William S. Mr. Cook is a Democrat in politics, and he and wife
> belong to the Methodist Episcopal Church.
>
> Cook, William
> Service: Mexican War, Private, 5th Regiment, Company B, Clark County.
> Mustered in 9 Oct 1847, at Madison, Indiana, by Lieutenant Rodman,
> mustered out 28 Jul 1848, at Madison, Indiana, by Major H. A. Goff.
> Source is Indiana in the Mexican War, Oran Perry, 1908.
>
> White, Andrew
> Service: Mexican War, Private, 5th Regiment, Company E, Allen County.

> > Mustered in 6 Jan 1848, at Madison, Indiana, by Captain Whiting, mustered
> > out 28 Jul 1848, at Madison, Indiana, by Major H. A. Goff. Source is
> Indiana
> > in the Mexican War, Oran Perry, 1908.
> >
> > White, Charles
> > Service: Mexican War, Private, 3rd Regiment, Company D, Switzerland
> > County. Mustered in 18 Jun 1846, at New Albany, Indiana, by Colonel
> > Samuel Churchill, mustered out 25 Jun 1847, at New Orleans, Louisiana,
> > by Colonel Samuel Churchill. Source is Indiana in the Mexican War,
> > Oran Perry, 1908.
> >
> > White, David
> > Service: Mexican War, Private, 5th Regiment, Company I, Montgomery
> > County. Mustered in 8 Oct 1847, at Madison Indiana, by Lieutenant Rodman,
> > mustered out 28 Jul 1848 at Madison, Indiana, by Major H. A. Goff. Source
> > is Indiana in the Mexican War, Oran Perry, 1908.
> >
> > White, David
> > Service: Mexican War, Private, 5th Regiment, Company A, Jefferson
> > County. Mustered in 8 Oct 1847, at Madison, Indiana, by Major Morrison,
> > transferred Oct 1847, to Company I. Source is Indiana in the Mexican
> > War, Oran Perry, 1908.
> >
> > White, David Franklin
> > Service: Mexican War, Private, 4th Regiment, Company B, Owen County.
> > Mustered in 8 Jun 1847, at Jeffersonville, Indiana, by Captain Gatlin,
> died
> > 19 Jan 1848. Source is Indiana in the Mexican War, Oran Perry, 1908.
> >
> > White, Frederick
> > Service: Mexican War, 1st Sergeant, 5th Regiment, Company G, Dearborn
> > County. Mustered in 13 Oct 1847, at Madison, Indiana, by Major Morrison,
> > mustered out 28 Jul 1848, at Madison, Indiana, by Major H. A. Goff.
> Source
> > is Indiana in the Mexican War, Oran Perry, 1908.
> >
> > White, James W.
> > Service: Mexican War, Private, 4th Regiment, Company C, Dearborn
> > County. Mustered in 7 Jun 1847, at Jeffersonville, Indiana, by Captain
> > Gatlin, died 3 Nov 1847. Source is Indiana in the Mexican War, Oran
> > Perry, 1908.
> >
> > White, Jesse
> > Service: Mexican War, Private, 3rd Regiment, Company K, Dearborn
> > County. Mustered in 18 Jun 1846, at New Albany, Indiana, by Colonel
> > Samuel Churchill, discharged 2 Aug 1846, on Surgeon's Certificate.
> > Source is Indiana in the Mexican War, Oran Perry, 1908.
> >
> > White, Jesse
> > Service: Mexican War, Private, 4th Regiment, Company K, Dearborn
> > County. Mustered in 7 Jun 1847, at Jeffersonville, Indiana, by Captain
> > R. C. Gatlin, mustered out 20 Jul 1848, at Madison, Indiana, by Major
> > H. A. Goff. Source is Indiana in the Mexican War, Oran Perry, 1908.
> >
> > White, John
> > Service: Mexican War, Private, 4th Regiment, Company F, Bartholomew
> > County. Mustered in 12 Jun 1847, at Jeffersonville, Indiana, by Captain
> > Gatlin, mustered out 16 Jul 1848, at Madison, Indiana, by Major H. A.
> > Goff. Source is Indiana in the Mexican War, Oran Perry, 1908.
> >

> > Mustered in 6 Jan 1848, at Madison, Indiana, by Captain Whiting, mustered
> > out 28 Jul 1848, at Madison, Indiana, by Major H. A. Goff. Source is
> Indiana
> > in the Mexican War, Oran Perry, 1908.
> >
> > White, Charles
> > Service: Mexican War, Private, 3rd Regiment, Company D, Switzerland
> > County. Mustered in 18 Jun 1846, at New Albany, Indiana, by Colonel
> > Samuel Churchill, mustered out 25 Jun 1847, at New Orleans, Louisiana,
> > by Colonel Samuel Churchill. Source is Indiana in the Mexican War,
> > Oran Perry, 1908.
> >
> > White, David
> > Service: Mexican War, Private, 5th Regiment, Company I, Montgomery
> > County. Mustered in 8 Oct 1847, at Madison Indiana, by Lieutenant Rodman,
> > mustered out 28 Jul 1848 at Madison, Indiana, by Major H. A. Goff. Source
> > is Indiana in the Mexican War, Oran Perry, 1908.
> >
> > White, David
> > Service: Mexican War, Private, 5th Regiment, Company A, Jefferson
> > County. Mustered in 8 Oct 1847, at Madison, Indiana, by Major Morrison,
> > transferred Oct 1847, to Company I. Source is Indiana in the Mexican
> > War, Oran Perry, 1908.
> >
> > White, David Franklin
> > Service: Mexican War, Private, 4th Regiment, Company E, Owen County.
> > Mustered in 8 Jun 1847, at Jeffersonville, Indiana, by Captain Gatlin,
> died
> > 19 Jan 1848. Source is Indiana in the Mexican War, Oran Perry, 1908.
> >
> > White, Frederick
> > Service: Mexican War, 1st Sergeant, 5th Regiment, Company C, Dearborn
> > County. Mustered in 19 Oct 1847, at Madison, Indiana, by Major Morrison,
> > mustered out 28 Jul 1848, at Madison, Indiana, by Major H. A. Goff.
> Source
> > is Indiana in the Mexican War, Oran Perry, 1908.
> >
> > White, James W.
> > Service: Mexican War, Private, 4th Regiment, Company C, Dearborn
> > County. Mustered in 7 Jun 1847, at Jeffersonville, Indiana, by Captain
> > Gatlin, died 3 Nov 1847. Source is Indiana in the Mexican War, Oran
> > Perry, 1908.
> >
> > White, Jesse
> > Service: Mexican War, Private, 3rd Regiment, Company E, Jackson
> > County. Mustered in 18 Jun 1846, at New Albany, Indiana, by Colonel
> > Samuel Churchill, discharged 2 Aug 1846, on Surgeon's Certificate.
> > Source is Indiana in the Mexican War, Oran Perry, 1908.
> >
> > White, Jesse
> > Service: Mexican War, Private, 4th Regiment, Company A, Dearborn
> > County. Mustered in 7 Jun 1847, at Jeffersonville, Indiana, by Captain
> > R. C. Gatlin, mustered out 28 Jul 1848, at Madison, Indiana, by Major
> > M. A. Goff. Source is Indiana in the Mexican War, Oran Perry, 1908.
> >
> > White, John
> > Service: Mexican War, Private, 4th Regiment, Company F, Bartholomew
> > County. Mustered in 12 Jun 1847, at Jeffersonville, Indiana, by Captain
> > Gatlin, mustered out 16 Jul 1848, at Madison, Indiana, by Major H. A.
> > Goff. Source is Indiana in the Mexican War, Oran Perry, 1908.
> >

FROM CHRISTINE PETTIT - CALIFORNIA

This is what I have on your line going back to the 1600's. You can trace them down from John and Mary (Downes) COOK on my webpage. These Cooks were Quakers and are fairly well documented in the Quaker records. I would love to add Asa's family information, if you are willing to share that. Thanks for writing! If you print out this report, it will be more readable:

Descendants of Hezekiah Cook

Generation No. 1

1. DEACON HEZEKIAH4 COOK (DANIEL3, JOHN2, JOHN1)1 was born 1773 in Windham, Cumberland, ME2,3, and died 11 February 18634,5. He married SARAH "SALLY" WHITNEY Aft. 02 November 17936. She was born 1776, and died 30 December 18586.

Children of HEZEKIAH COOK and SARAH WHITNEY are:

i. MARY5 COOK, b. 07 April 17946.

2. ii. EPHRAIM COOK, b. 24 October 1795, Raymond, Cumberland, ME > Harrison; d. 1884, See Ephraim & Hannah (Dearborn) Cook of Campton.

iii. DANIEL COOK, b. 12 January 1798, of Cumberland County, ME> IL by 1860> Nebraska**6,7; m. MARY ANN LONGLEY, 08 July 18278; b. 18 December 1808, of Cumberland County, ME> IL by 1860> Nebraska8,9; d. [Ancestor of Steven Burton].

iv MOSES COOK, b. 18 February 180010.

v CHARLOTTE COOK, b. 16 February 180211.

vi. GARY COOK, b. 02 September 180411.

vii. ZACHARIAH COOK, b. 19 November 180611.

3. viii. HEZEKIAH COOK, b. 30 March 1809, Raymond, Cumberland, ME ***VERIFICATION NEEDED***; d. 22 December 1882, Ellsworth, Hancock, ME.

viii. ASA COOK, b. 28 February 181111; d. 13 October 183411.

ix. MARGARET "PEGGY" COOK, b. 26 June 181311.

x. ANN COOK, b. 13 October 181511.

xi. JANE COOK, b. 13 May 181811.

xiii. CYRUS COOK, b. 08 May 182111; d. 27 October 183411.

Generation No. 2

2. EPHRAIM5 COOK (HEZEKIAH4, DANIEL3, JOHN2, JOHN1) was born 24 October 1795 in Raymond, Cumberland, ME > Harrison11, and died 1884 in See Ephraim & Hannah

FROM CHRISTINE PETTIT - CALIFORNIA

This is what I have on your line going back to the 1600's. You can trace them down from John and Mary (Downes) COOK on my webpage. These Cooks were Quakers and are fairly well documented in the Quaker records. I would love to add Asa's family information, if you are willing to share that. Thanks for writing! If you print out this report, it will be more readable.

Descendants of Hezekiah Cook

Generation No. 1

1. DEACON HEZEKIAH COOK (DANIEL3, JOHN2, JOHN1) was born 1773 in Windham, Cumberland, ME2,3, and died 11 February 1863[4,5]. He married SARAH "SALLY" WHITNEY Aft. 02 November 1796[6]. She was born 1776, and died 30 December 1858[6].

Children of HEZEKIAH COOK and SARAH WHITNEY are:

i. MARYS COOK, b. 07 April 1796[6].

2. ii. EPHRAIM COOK, b. 24 October 1795, Raymond, Cumberland, ME <Harrison; d. 1884; See Ephraim & Hannah (Dearborn) Cook of Gardiner.

iii. DANIEL COOK, b. 12 January 1798, of Cumberland County, ME<II, by 1860> Nebraska**6,7; m. MARY ANN LONGLEY, 08 July 1827[8], b. 18 December 1808, of Cumberland County, ME<II, by 1860> Nebraska[8,9]; d. [Ancestor of Steven Burton].

iv. MOSES COOK, b. 18 February 1800[10].

v. CHARLOTTE COOK, b. 16 February 1802[11].

vi. GARY COOK, b. 02 September 1804[11].

vii. ZACHARIAH COOK, b. 19 November 1806[11].

2. viii. HEZEKIAH COOK, b. 30 March 1808, Raymond, Cumberland, ME<***VERIFICATION NEEDED***>; d. 22 December 1882, Ellsworth, Hancock, ME.

viii. ASA COOK, b. 28 February 1811[11]; d. 13 October 1854[11].

ix. MARGARET "PEGGY" COOK, b. 26 June 1813[11].

x. ANN COOK, b. 12 October 1817[11].

xi. JANE COOK, b. 13 May 1818[11].

xii. CYRUS COOK, b. 08 May 1821[11]; d. 27 October 1854[11].

Generation No. 2

2. EPHRAIM[5] COOK (HEZEKIAH[4], DANIEL[3], JOHN[2], JOHN[1]) was born 24 October 1795 in Raymond, Cumberland, ME <Harrison[1]>, and died 1884 in See Ephraim & Hannah

(Dearborn) Cook of Campton. He married ELIZA MAYBERRY, daughter of DANIEL MAYBERRY and BETSY NASH. She was born 29 July 1807 in of Harrison11.

Children of EPHRAIM COOK and ELIZA MAYBERRY are:

i. CHARLOTTE A. W.6 COOK(E), b. 05 December 182612; m. JOSHUA HOWARD; b. 01 April 182613.

ii. ALBERT G. COOK(E), b. 13 October 182814.

iii. BETSEY M. COOK(E), b. 27 September 183015.

iv. SAMUEL MAYBERRY COOK, b. 08 June 1832, Bridgton, Cumberland, ME16; d. [Ancestor of Robert S. Cooke]; m. ABBY S. LUNT, 24 December 185416; b. 13 November 1836, Falmouth, Cumberland, ME16.

v. EVELINE COOK, b. 03 June 183417.

vi. CYRUS COOK, b. 08 May 183617.

vii. SARAH JANE COOK, b. 17 September 1838, Harrison, Cumberland, ME18; m. CHARLES WESLEY ABBOTT; b. 20 September 1831, Harrison, Cumberland, ME19.

3. HEZEKIAH5 COOK (HEZEKIAH4, DANIEL3, JOHN2, JOHN1) was born 30 March 1809 in Raymond, Cumberland, ME ***VERIFICATION NEEDED***20,21, and died 22 December 1882 in Ellsworth, Hancock, ME22,23. He married JOANNA J. Aft. 182924. She was born Abt. 1813 in ME, of Ellsworth, Hancock, ME25, and died 30 July 1897 in Ellsworth, Hancock, ME26.

Children of HEZEKIAH COOK and JOANNA J. are:

i. CYRUS A.6 COOK, b. Abt. 1835, ME, of Ellsworth, Hancock, ME27.

ii. CHARLES W. COOK, b. Abt. 1837, ME, of Ellsworth, Hancock, ME27.

iii. EDWARD B. COOK, b. Abt. 1839, ME, of Ellsworth, Hancock,ME28.

iv. LAURETTE COOK, b. Abt. 1842, ME, of Ellsworth, Hancock, ME29.

v. GEORGE W. COOK, b. Abt. 1845, ME, of Ellsworth, Hancock, ME30.

vi. FRANCES J. COOK, b. Abt. 1847, ME, of Ellsworth, Hancock, ME.

vii. JAMES G. COOK, b. Abt. 1848, ME, of Ellsworth, Hancock, ME.

Endnotes

1. dickk@juno.com.
2. Richard A. Keirstead.
3. 1800 Cumberland Cnty, ME Index, 127, 20020-10010.
4. Richard A. Keirstead.
5. Steve Burton, adds that Hezekiah's gravestone reads "Deacon Hezekiah Cook";.

(Deerborn) Cook of Campton. He married ELIZA MAYBERRY, daughter of DANIEL MAYBERRY and BETSY NASH. She was born 29 July 1807 in of Harrison[1].

Children of EPHRAIM COOK and ELIZA MAYBERRY are:

i. CHARLOTTE A. W. COOK(E), b. 05 December 1826[2]; m. JOSHUA HOWARD; b. 01 April 1826[3].

ii. ALBERT G. COOK(E), b. 13 October 1828[4].

iii. BETSEY M. COOK(E), b. 27 September 1830[5].

iv. SAMUEL MAYBERRY COOK, b. 08 June 1832, Bridgton, Cumberland, ME16; d. (Ancestor of Robert S. Cooke); m. ABBY S. LUNT, 24 December 1854[6]; b. 13 November 1836, Falmouth, Cumberland, ME16.

v. EVELINE COOK, b. 03 June 1834[7].

vi. CYRUS COOK, b. 08 May 1836[8].

vii. SARAH JANE COOK, b. 17 September 1838, Harrison, Cumberland, ME18; m. CHARLES WESLEY ABBOTT; b. 20 September 1871, Harrison, Cumberland, ME19.

3. HEZEKIAH[5] COOK (HEZEKIAH[4], DANIEL[3], JOHN[2], JOHN[1]) was born 30 March 1809 in Raymond, Cumberland, ME. ***VERIFICATION NEEDED***20,21; and died 22 December 1883 in Ellsworth, Hancock, ME22,23. He married JOANNA J. AR. 1832[24]. She was born Abt. 1813 in ME, of Ellsworth, Hancock, ME25; and died 30 July 1897 in Ellsworth, Hancock, ME26.

Children of HEZEKIAH COOK and JOANNA J. are:

i. CYRUS A. O. COOK, b. Abt. 1835, ME, of Ellsworth, Hancock, ME27.

ii. CHARLES W. COOK, b. Abt. 1837, ME, of Ellsworth, Hancock, ME27.

iii. EDWARD B. COOK, b. Abt. 1839, ME, of Ellsworth, Hancock, ME28.

iv. LAURETTE COOK, b. Abt. 1842, ME, of Ellsworth, Hancock, ME29.

v. GEORGE W. COOK, b. Abt. 1845, ME, of Ellsworth, Hancock, ME30.

vi. FRANCIS J. COOK, b. Abt. 1847, ME, of Ellsworth, Hancock, ME.

vii. JAMES G. COOK, b. Abt. 1848, ME, of Ellsworth, Hancock, ME.

Endnotes

1. dickk@uno.com.
2. Richard A. Kenistead.
3. 1800 Cumberland Cnty, ME Index, 127, 30020-10010.
4. Richard A. Kenistead.
5. Steve Barron, adds that Hezekiah's parents reads "Deacon Hezekiah Cook".

6. Richard A. Keirstead.
7. Steve Burton.
8. Richard A. Keirstead.
9. Steve Burton, gives name as Mary Ann Burton;.
10. Richard A. Keirstead, dgburt@pioneer.net.
11. Richard A. Keirstead.
12. Richard A. Keirstead, Name Charles A. W. Cooke given by Cooke17513 <Cooke17513@aol.com>.
13. Alphonso Moulton, Howard L. Sampson and Granville Fernald, Centennial History of Harrison, Maine, (Portland, ME: Southworth Printing Company, 1909), 501, sent by Cooke17513 <Cooke17513@aol.com>Joshua [Howard], b. Apr. 1, 1826; married Charlotte, daughter of Ephraim and _____ (Mayberry) Cook of Harrison. [Five children listed].
14. Richard A. Keirstead, Name Albert G. Cooke given by Cooke17513 <Cooke17513@aol.com>.
15. Richard A. Keirstead, Name Betsey M. Cooke given by Cooke17513 <Cooke17513@aol.com>.
16. Robert S. Cook.
17. Richard A. Keirstead.
18. Robert S. Cook.
19. Alphonso Moulton, Howard L. Sampson and Granville Fernald, Centennial History of Harrison, Maine, (Portland, ME: Southworth Printing Company, 1909), 338, sent by Cooke17513 <Cooke17513@aol.com>Charles Wesley [Abbott], b Sept. 20, 1831; married Sarah Jane, daughter of Ephraim and _____ (Mayberry) Cook of Harrison. They resided in Waterford and in Harrison and since 1889, have lived on a farm on Bridgton "Ridge".[Seven children listed].
20. IGI, (http://www.familysearch.org/), Raymond, Cumberland, ME Father: Hezekiah;.
21. ***VERIFICATION NEEDED***, Is Hezikiah, with wife Juana, on the 1850 census the same as Hezekiah Cook, Jr. b Windham, ME? (Note brother, Cyrus and son, Cyrus);.
22. sent by Paul Cook, While searching the Ellsworth newspaper at www.mnopltd.com/jean/ I found a Hezekiah Cook who died in Ellsworth at the age of 75 on December 22,1882;.
23. Maine Cemetery Records (MOCA), Hezekiah Cook d 22 Dec 1882, ae 75, buried Woodbine Cemetery, Elsworth, Hancock, ME;.
24. Estimate, based on birthdate;.
25. 1850 Ellsworth, Hancock, ME, 111/155.
26. Maine Cemetery Records (MOCA), Joanna J. Cook, wife of Hezekiah, d 30 July 1897, ae 84 y 3 m 29 d, buried Woodbine Cemetery, Ellsworth, Hancock, ME;.
27. 1850 Ellsworth, Hancock, ME, 111/155.
28. 1850 Ellsworth, Hancock, ME, 111/155, Name is difficult to read..
29. 1850 Ellsworth, Hancock, ME, 111/155, Name is difficult to read.
30. 1850 Ellsworth, Hancock, ME, 111/155, Geo. W..

---

6. Richard A. Kerstead.
7. Steve Burton.
8. Richard A. Kerstead.
9. Steve Burton, gives name as Mary Ann Burton;.
10. Richard A. Kerstead, dgburn@pioneer.net.
11. Richard A. Kerstead.
12. Richard A. Kerstead, Name Charles A. W. Cooke, given by Cooke1751 3
<Cooke1751 3@aol.com>.
13. Alphonso Moulton, Howard L. Sampson and Granville Fernald, Centennial History of Harrison, Maine, (Portland, ME: Southworth Printing Company, 1909), 301, sent by Cooke1751 3 <Cooke1751 3@aol.com>Joshua [Howard], b. Apr. 1, 1826; married Charlotte, daughter of Ephraim and _____ (Mayberry) Cook of Harrison. [Five children listed].
14. Richard A. Kerstead, Name Albert G. Cooke given by Cooke1751 3
<Cooke1751 3@aol.com>.
15. Richard A. Kerstead, Name Betsey M. Cooke given by Cooke1751 3
<Cooke1751 3@aol.com>.
16. Robert S. Cook.
17. Richard A. Kerstead.
18. Robert S. Cook.
19. Alphonso Moulton, Howard L. Sampson and Granville Fernald, Centennial History of Harrison, Maine, (Portland, ME: Southworth Printing Company, 1909), 318, sent by Cooke1751 3 <Cooke1751 3@aol.com>Charles Wesley [Abbott], b Sept. 20, 1831, married Sarah Jane, daughter of Ephraim and _____ (Mayberry) Cook of Harrison. They resided in Waterford and in Harrison and since 1880, have lived on a farm on Bridgton "Ridge". [Seven children listed].
20. IGI, (http://www.familysearch.org/), Raymond, Cumberland, ME. Father: Hezekiah;
21. ***VERIFICATION NEEDED***, is Hezekiah, with wife Jiana, on the 1850 census the same as Hezekiah Cook, is b Windham, ME? (Note brother, Cyrus and son, Cyrus);
22. sent by Paul Cook, While searching the Ellsworth newspaper at www.mnopld.com/jean/ I found a Hezekiah Cook who died in Ellsworth at the age of 75 on December 22,1882;
23. Maine Cemetery Records (MOCA), Hezekiah Cook d 22 Dec 1882, ae 75, buried Woodbine Cemetery, Ellsworth, Hancock, ME;
24. Estimate, based on birthdate;
25. 1850 Ellsworth, Hancock, ME, 111/155
26. Maine Cemetery Records (MOCA), Joanna L. Cook, wife of Hezekiah, d 30 July 1892, ae 84 y 3 m 29 d, buried Woodbine Cemetery, Ellsworth, Hancock, ME;
27. 1850 Ellsworth, Hancock, ME, 111/155
28. 1850 Ellsworth, Hancock, ME, 111/155, Name is difficult to read.
29. 1850 Ellsworth, Hancock, ME, 111/155, Name is difficult to read.
30. 1850 Ellsworth, Hancock, ME, 111/155, Geo. W.

FamilyTreeMaker.com
User Home Pages
My Order
Find Family | How-To Articles | Helpful Web Sites | World Family Tree | Search
Genealogy Help | Community | Books | Family Archive CDs | Family Tree Maker | Home

Descendants of John and Mary (Downes) COOK of NH (contact cpettit@pe.net for further details)

Generation No. 1

1. JOHN[1] COOK was born Bet. 1660 - 1665 in of Dover, Strafford, NH. He married MARY DOWNES 25 November 1686 in Dover, Strafford, NH, daughter of THOMAS DOWNES and KATHARINE. She was born 1664 in Dover, Strafford, NH.

Children of JOHN COOK and MARY DOWNES are:

2. i. JOHN[2] COOK, b. 05 May 1692, Dover, Strafford, NH**; d. 1755.
3. ii. REBECCA COOK, b. Abt. 1693, Dover, Strafford, NH**; d. Aft. 1734, [Ancestor of Dottie Crawford, Natalie Rickner].
4. iii. PETER DOWNES COOK, b. 1694, Dover, Strafford, NH; d. 1762.

© Copyright 1996-2000, Genealogy.com, LLC. All rights reserved.

Descendants of John and Mary (Downes) COOK of NH (contact cpettit@pe.net for further details)

Generation No. 1

1. John[1] COOK was born Bet. 1660 - 1663 in of Dover, Strafford, NH. He married MARY DOWNES 25 November 1686 in Dover, Strafford, NH, daughter of THOMAS DOWNES and KATHARINE. She was born 1664 in Dover, Strafford, NH.

Children of JOHN COOK and MARY DOWNES are:

2. i. John[2] Cook, b. 05 May 1692, Dover, Strafford, NH**, d. 1755.
3. ii. REBECCA COOK, b. Abt. 1693, Dover, Strafford, NH**, d. AB. 1734.
[Ancestor of Dottie Crawford, Natalie Rickner].
4. iii. PETER DOWNES COOK, b. 1694, Dover, Strafford, NH, d. 1752.

© Copyright 1996-2000 Genealogy.com LLC. All rights reserved.

FamilyTreeMaker.com
User Home Pages
My Order
Find Family | How-To Articles | Helpful Web Sites | World Family Tree | Search
Genealogy Help | Community | Books | Family Archive CDs | Family Tree Maker | Home

Descendants of John and Mary (Downes) COOK of NH (contact cpettit@pe.net for further details)

Generation No. 3

5. MERCY[3] COOK *(JOHN[2], JOHN[1])* was born 21 June 1716 in Dover, Strafford, NH, and died 12 March 1809 in [Ancestor of Patricia Kantzer]. She married JOHN CLOUTMAN Abt. 1746, son of EDWARD CLOUTMAN and SARAH TUTTLE. He was born 22 March 1725/26, and died 08 May 1761 in See Maine Probate Records: Film #12786, 1758-1762.

Children of MERCY COOK and JOHN CLOUTMAN are:

i. ANNA[4] CLOUTMAN, b. 1749.
ii. ELIPHALET CLOUTMAN, b. 17 March 1753; d. October 1838; m. (1) HANNAH HAYES, 01 February 1776; b. Abt. 1756, of Barrington, NH; d. 12 January 1832, Lebanon, York, ME; m. (2) SARAH BERRY, Aft. 12 January 1832; d. 17 April 1845.
19. iii. SARAH CLOUTMAN, b. Abt. 1754; d. 25 November 1820.
20. iv. MERCY CLOUTMAN, b. 01 June 1759, Strafford Cnty, NH; d. 1848, NH.

6. HEZEKIAH[3] COOK *(JOHN[2], JOHN[1])* was born 01 January 1716/17 in Dover, Strafford, NH > Madbury by 1758, and died 12 March 1807 in Madbury, Strafford, NH. He married MRS. ____ COOK Abt. 1750.

Children of HEZEKIAH COOK and MRS. COOK are:

Descendants of John and Mary (Downes) COOK of NH (contact cpenn@pc.net for further details)

(generation No. 3)

5. MERCY[2] COOK (JOHN[2], JOHN[1]) was born 21 June 1716 in Dover, Strafford, NH, and died 12 March 1809 in [Ancestor of Patricia Kanzler]. She married John CLOUTMAN Abt. 1746, son of EDWARD CLOUTMAN and SARAH TUTTLE. He was born 22 March 1725/26, and died 08 May 1791 in Sec Maine Probate Records: Film #12796, 1758-1762.

Children of MERCY COOK and JOHN CLOUTMAN are:

i. ANNA[4] CLOUTMAN, b. 1749.

ii. ELIPHALET CLOUTMAN, b. 17 March 1753; d. October 1836; m. (1) HANNAH HAYES, 01 February 1776; b. Abt. 1756, of Barrington, NH; d. 12 January 1832, Lebanon, York, ME; m. (2) SARAH BERRY, AR 12 January 1832; d. 12 April 1845.

19. iii. SARAH CLOUTMAN, b. Abt. 1754; d. 25 November 1820.

20. iv. MERCY CLOUTMAN, b. 01 June 1759, Strafford Cnty, NH; d. 1848, NH.

6. HEZEKIAH[2] COOK (JOHN[2], JOHN[1]) was born 01 January 1716/17 in Dover, Strafford, NH > Madbury by 1758, and died 12 March 1807 in Madbury, Strafford, NH. He married Mrs. ____ Cook Abt. 1750.

Children of HEZEKIAH COOK and Mrs. COOK are:

21. i. JOHN[4] COOK, b. Bet. 1750 - 1751, ??? > Wakefield, NH> Waterborough, ME ***VERIFICATION NEEDED*** Parents ???; d. 01 September 1821, Waterborough,York, ME [See John Cook, Pvt].
22. ii. SARAH COOK, b. Abt. 1751.
iii. SUSANNA COOK, b. Bet. 1752 - 1756, of Madbury, Strafford, NH; m. EBENEZER BICKFORD, 21 April 1776, Dover, Strafford, NH; b. Bet. 1746 - 1756, of New Durham,Strafford, NH.
iv. LYDIA Y. COOK, b. Abt. 1758, of Lee, Strafford, NH by 1830 ***VERIFICATION NEEDED*** Parents???; d. 04 April 1858, Lee, Strafford, NH.
23. v. JEDEDIAH COOK, b. Abt. 1758, of Madbury, Strafford, NH; d. 16 November 1806, Madbury, Strafford, NH.
24. vi. EBENEZER COOK, b. Bet. 1759 - 1769, of Wakefield, Strafford (now Carroll), NH by 1789.
vii. THOMAS COOK, b. Abt. 1760, of Dover, Strafford, NH; d. August 1779, [Revolutionary War].
25. viii. HEZEKIAH COOK, b. Bet. 1770 - 1774, of Madbury, Strafford, NH > Epping, Rockingham, NH; d. Aft. 1840, Epping, Rockingham, NH.

7. JOHN[3] COOK *(JOHN[2], JOHN[1])* was born 06 November 1725 in Dover, Strafford, NH, and died Bef. 07 August 1778 in See Land Deeds.

Children of JOHN COOK are:

i. LYDIA[4] COOK, b. Abt. 1758, of Dover, NH; d. ***VERIFICATION NEEDED*** dau John Cook ???; m. JEREMIAH GARLAND, 06 October 1777, Dover, Strafford, NH; b. Abt. 1750, of Chichester, NH> Pittsfield by 1790.
26. ii. ABIGAIL COOK, b. 1765; d. Bef. 1840.

8. RICHARD[3] COOK *(JOHN[2], JOHN[1])* was born 21 December 1727 in Dover, Strafford, NH, and died 1764. He married REBECCA BICKFORD, daughter of THOMAS BICKFORD and ESTHER ADAMS. She was born Bef. 20 September 1739, and died Bef. 1770.

Child of RICHARD COOK and REBECCA BICKFORD is:

27. i. PAUL[4] COOK, b. Abt. 1764; d. 1819, [Ancestor of Paul Cook].

9. DANIEL[3] COOK *(JOHN[2], JOHN[1])* was born 11 December 1732 in Dover, Strafford, NH, and died Abt. 1800 in Windham, Cumberland, ME. He married (1) MARY ANN VARNEY Abt. 1759, daughter of THOMAS VARNEY. She was born 11 November 1740 in Dover, Strafford, NH, and died 1782. He married (2) MARY WESCOTT 1785. She was born Abt. 1718, and died 07 November 1828 in Raymond, Cumberland, ME.

Children of DANIEL COOK and MARY VARNEY are:

21. i. JOHN[4] COOK, b. Bet. 1750 - 1751, ???> Wakefield, NH> Waterborough, ME ***VERIFICATION NEEDED*** Parents ???; d 01 September 1821, Waterborough York, ME [See John Cook, Pa].

22. ii. SARAH COOK, b. Abt. 1751;

iii. SUSANNA COOK, b. Bet. 1752 - 1756, of Madbury, Strafford, NH, m. EBENEZER BICKFORD, 21 April 1776, Dover, Strafford, NH; b. Bet. 1746 - 1756, of New Durham, Strafford, NH.

iv. LYDIA Y. COOK, b. Abt. 1758, of Lee, Strafford, NH by 1830 ***VERIFICATION NEEDED*** Parents???; d. 04 April 1858, Lee, Strafford, NH.

23. v. JEDEDIAH COOK, b. Abt. 1758, of Madbury, Strafford, NH; d. 16 November 1806, Madbury, Strafford, NH.

24. vi. EBENEZER COOK, b. Bet. 1759 - 1760, of Wakefield, Strafford (now Carroll), NH by 1789.

vii. THOMAS COOK, b. Abt. 1760, of Dover, Strafford, NH; d. August 1779, [Revolutionary War].

25. viii. HEZEKIAH COOK, b. Bet. 1770 - 1774, of Madbury, Strafford, NH> Epping, Rockingham, NH; d. Aft. 1840, Epping, Rockingham, NH.

7. JOHN[3] COOK (JOHN[2], JOHN[1]) was born 06 November 1725 in Dover, Strafford, NH, and died Bef. 07 August 1778 in Sec Land Deeds.

Children of JOHN COOK are:

i. LYDIA[4] COOK, b. Abt. 1758, of Dover, NH; d. ***VERIFICATION NEEDED*** dau John Cook ???; m. JEREMIAH GARLAND, 06 October 1777, Dover, Strafford, NH; b. Abt. 1750, of Chichester, NH> Pittsfield by 1790.

26. ii. ABIGAIL COOK, b. 1765; d. Bef. 1840.

8. RICHARD[3] COOK (JOHN[2], JOHN[1]) was born 21 December 1727 in Dover, Strafford, NH, and died 1764. He married REBECCA BICKFORD, daughter of THOMAS BICKFORD and ESTHER ADAMS. She was born Bef. 20 September 1739, and died Bef. 1770.

Child of RICHARD COOK and REBECCA BICKFORD is:

27. i. PAUL[4] COOK, b. Abt. 1764; d. 1819, [Ancestor of Paul Cook].

9. DANIEL[3] COOK (JOHN[2], JOHN[1]) was born 11 December 1732 in Dover, Strafford, NH, and died Aft. 1800 in Windham, Cumberland, ME. He married (1) MARY ANN VARNEY Abt. 1759, daughter of THOMAS VARNEY. She was born 11 November 1740 in Dover, Strafford, NH, and died 1782. He married (2) MARY WESCOTT 1785. She was born Abt. 1718, and died 07 November 1824 in Raymond, Cumberland, ME.

Children of DANIEL COOK and MARY VARNEY are:

28. i. EPHRAIM[4] COOK, b. 19 July 1760, Dover, Strafford, NH; d. 21 July 1853, Casco, ME.
29. ii. ELIJAH COOK, b. 29 October 1762; d. 26 December 1846.
iii. MARY COOK, b. 29 October 1762; d. 21 March 1835; m. OBEDIAH GOULD.
30. iv. JOHN COOK, b. 15 May 1765, Windham, Cumberland, ME>Vassalboro, Kennebec, ME; d. 15 May 1834, Vassalboro, Kennebec, ME.
31. v. NATHAN COOK, b. 15 September 1766; d. 28 February 1846, Casco, Cumberland, ME.
vi. DANIEL COOK, JR., b. 30 March 1770; d. 11 October 1858; m. JANE WHITNEY, 29 May 1800; b. 27 March 1782; d. 29 July 1871.
vii. ANNIE COOK, b. 1771; m. JACOB BARTON.
32. viii. HEZEKIAH COOK, b. 1773, Windham, ME; d. 11 February 1863.
33. ix. SARAH COOK, b. 1775, Windham, ME; d. 27 August 1849.
x. ABEL COOK, b. Abt. 1777, Windham, Cumberland, ME; d. 1844; m. OLIVE PLUMMER; b. Abt. 1782, ???Scarborough, ME > Raymond, ME > Old Town, IL; d. 20 September 1843, Old Town, IL.

Child of DANIEL COOK and MARY WESCOTT is:
xi. RICHARD[4] COOK, b. 11 August 1786, of Windham, Cumberland, ME**; d. 10 May 1871; m. MARY MAYBERRY; b. 24 June 1790; d. 14 July 1862.

10. ZEBULON[3] DREW *(REBECCA[2] COOK, JOHN[1])* was born 09 November 1721, and died 1803 in Dayton, ME [Ancestor of Diana Drew]. He married SARAH CHANDLER.

Children of ZEBULON DREW and SARAH CHANDLER are:
i. SARAH[4] DREW.
ii. CHARITY DREW.
iii. ISAAC DREW.
iv. DANIEL DREW.
v. COMFORT DREW, d. 27 August 1845, Buxton, ME; m. NOAH SMITH.
vi. SOLOMON DREW.
vii. MARY DREW, m. NATHANIEL BUZZELL; b. of Durham, NH.
viii. DEBORAH DREW, m. DANIEL SMITH.
ix. ELIJAH DREW.
x. OLIVE DREW.
34. xi. HEZEKIAH DREW, b. 1769; d. 1853, Moultonborough, NH.
35. xii. JONATHAN DREW, b. 1770, >Dayton, ME> Tuftonborough, Carroll, NH; d. 06 February 1866, Moultonborough, Carroll, NH.

11. LEMUEL[3] DREW *(REBECCA[2] COOK, JOHN[1])* was born 26 May 1723, and died 25 September 1759. He married ANNA BUNKER, daughter of JOSEPH BUNKER and ANN GILES.

Children of LEMUEL DREW and ANNA BUNKER are:

28. i. EPHRAIM[4] COOK, b. 19 July 1760; Dover, Strafford, NH; d. 21 July 1853; Canton, ME.

29. ii. ELIJAH COOK, b. 29 October 1762; d. 26 December 1846.
iii. MARY COOK, b. 29 October 1762; d. 21 March 1835; m. OBEDIAH GOULD.

30. iv. JOHN COOK, b. 15 May 1765; Windham, Cumberland, ME>Vassalboro, Kennebec, ME; d. 15 May 1834; Vassalboro, Kennebec, ME.

31. v. NATHAN COOK, b. 15 September 1765; d. 28 February 1846; Casco, Cumberland, ME.
vi. DANIEL COOK, Jr., b. 30 March 1770; d. 11 October 1858; m. JANE WHITNEY, 29 May 1800; b. 27 March 1782; d. 29 July 1871.
vii. ANNIE COOK, b. 1771; m. JACOB BARTON.

32. viii. HEZEKIAH COOK, b. 1773; Windham, ME; d. 11 February 1863.

33. ix. SARAH COOK, b. 1775; Windham, ME; d. 22 August 1849.
x. ABEL COOK, b. Abt. 1777; Windham, Cumberland, ME; d. 1844; m. OLIVE PRUMMER; b. Abt. 1782, ?? Scarborough, ME > Raymond, ME > Old Town, II.; d. 20 September 1843; Old Town, II.

Child of DANIEL COOK and MARY WESCOTT is:

xi. RICHARD[4] COOK; b. 11 August 1786; of Windham, Cumberland, ME**; d. 10 May 1871; m. MARY MAYBERRY; b. 24 June 1790; d. 4 July 1862.

10. ZEBULON[3] DREW (REBECCA[2] COOK, JOHN[1]) was born 09 November 1721, and died 1803 in Dayton, ME [Ancestor of Diana Drew]. He married SARAH CHANDLER.

Children of ZEBULON DREW and SARAH CHANDLER are:

i. SARAH[4] DREW.
ii. CHARITY DREW.
iii. ISAAC DREW.
iv. DANIEL DREW.
v. COMFORT DREW, d. 27 August 1845; Boston, ME; m. NOAH SMITH.
vi. SOLOMON DREW.
vii. MARY DREW; m. NATHANIEL BUZZELL; b. of Durham, NH.
viii. DEBORAH DREW; m. DANIEL SMITH.
ix. ELIJAH DREW.
x. OLIVE DREW.

34. xi. HEZEKIAH DREW; b. 1759; d. 1853; Moultonborough, NH.

35. xii. JONATHAN DREW; b. 1770; >Dayton, ME> Tuftonborough, Carroll, NH; d. 05 February 1866; Moultonborough, Carroll, NH.

11. EZEKIEL[3] DREW (REBECCA[2] COOK, JOHN[1]) was born 26 May 1723, and died 25 September 1759. He married ANNA BUNKER, daughter of JOSEPH BUNKER and ANN GILES.

Children of EZEKIEL DREW and ANNA BUNKER are:

i. MOSES[4] DREW, b. Holderness; d. ***QUESTION*** s of Lemuel???.
ii. LEVI DREW, b. 1743, Holderness; d. ***QUESTION*** s of Lemuel???; m. MARY BAKER, 10 February 1771; b. of Greenland, NH.
36. iii. JEDEDIAH DREW, b. 04 November 1748, Back River, NH> Wolfeborough, Carroll, NH; d. January 1817.
iv. JONATHAN DREW, b. 20 March 1749/50, of Barrington, Strafford, NH; m. OLIVE WINKLEY; b. of Barrington, Strafford, NH.
v. SOBRIETY DREW, b. 15 May 1752; m. EPHRAIM BUNKER.
vi. TEMPERENCE DREW, b. 15 March 1755; m. JACOB THOMAS.
37. vii. ANDREW DREW, b. 25 March 1758, Back River, Dover, NH> Brookfiel in 1788> Durham Point in 1817; d. 19 December 1854, Durham, NH.

12. THOMAS[3] STARBIRD *(REBECCA[2] COOK, JOHN[1])*

Children of THOMAS STARBIRD are:

i. STEPHEN[4] STARBIRD, b. Bef. 1750.
38. ii. SIMEON STARBIRD, b. Bef. 1750.

13. NATHANIEL[3] COOK *(PETER DOWNES[2], JOHN[1])* was born 23 January 1716/17 in Dover, Strafford County, NH, and died in Somersworth, Strafford, NH. He married ELIZABETH.

Children of NATHANIEL COOK and ELIZABETH are:

i. SARAH[4] COOK, b. Bet. 1740 - 1770.
ii. SUSANNAH COOK, b. Bet. 1740 - 1770.
iii. JONATHAN COOK, b. Bet. 1740 - 1770; d. See Jonathan & Tryphena (Wentworth) Cook.
iv. MERCY COOK, b. Abt. 1748, Somersworth, NH; m. JOHN WILLEY, 05 September 1779; b. Bet. 1749 - 1759, Somersworth, NH.
39. v. NATHANIEL COOK, b. 04 January 1753, Somersworth, Strafford, NH> Wakefield, Carroll, NH before 1776; d. 02 July 1825, Wakefield, Carroll, NH.
vi. SEE ABRAHAM COOK, b. Bet. 1760 - 1770; d. See Abraham and Dorothy (Hodgdon) Cook.

14. PETER[3] COOK *(PETER DOWNES[2], JOHN[1])* was born 04 October 1722 in Somersworth, Strafford, NH>Wakefield, Strafford, NH by 1790, and died Aft. 1795. He married ABIGAIL ROLLINS 21 November 1748 in Newington, Strafford, NH, daughter of JAMES ROLLINS and DEBORAH PEAVEY. She was born Abt. 1727 in Newington, Strafford, NH, and died Aft. 1790.

Children of PETER COOK and ABIGAIL ROLLINS are:

i. MOSES[4] DREW, b. Holderness; d. ***QUESTION*** s of Lemuel???

ii. LEVI DREW; b. 1743; Holderness; d. ***QUESTION*** s of Lemuel???; m. MARY BAKER, 10 February 1771; b. of Greenland, NH

26. iii. JEDEDIAH DREW, b. 04 November 1748; Back River, NH> Wolfeborough, Carroll, NH; d. January 1817

iv. JONATHAN DREW, b. 20 March 1749/50; of Barrington, Strafford, NH; m. OLIVE WINKLEY; b. of Barrington, Strafford, NH

v. SOBRIETY DREW, b. 15 May 1752; m. EPHRAIM BUNKER

vi. TEMPERANCE DREW, b. 15 March 1755; m. JACOB THOMAS

27. vii. ANDREW DREW, b. 25 March 1758; Back River, Dover, NH> Brookfield in 1786> Durham Point in 1817; d. 19 December 1854; Durham, NH

12. THOMAS[3] STARBIRD (REBECCA[2] COOK; JOHN[1])

Children of THOMAS STARBIRD are:

i. STEPHEN[4] STARBIRD; b. Bet. 1750.

28. ii. SIMEON STARBIRD; b. Bet. 1750.

13. NATHANIEL[3] COOK (PETER DOWNES[2]; JOHN[1]) was born 23 January 1716/17 in Dover, Strafford County, NH, and died in Somersworth, Strafford, NH. He married ELIZABETH.

Children of NATHANIEL COOK and ELIZABETH are:

i. SARAH[4] COOK; b. Bet. 1740 - 1770.

ii. SUSANNAH COOK; b. Bet. 1740 - 1770.

iii. JONATHAN COOK; b. Bet. 1740 - 1770; d. See Jonathan & Typhena (Wentworth) Cook.

iv. MERCY COOK; b. Abt. 1748; Somersworth, NH; m. JOHN WILLEY, 05 September 1775; b. Bet. 1749 - 1755; Somersworth, NH.

29. v. NATHANIEL COOK; b. 04 January 1753; Somersworth, Strafford, NH> Wakefield, Carroll, NH before 1776; d. 02 July 1825; Wakefield, Carroll, NH.

vi. SEE ABRAHAM COOK; b. Bet. 1750 - 1770; d. See Abraham and Dorothy (Hodgdon) Cook.

14. PETER[3] COOK (PETER DOWNES[2]; JOHN[1]) was born 04 October 1722 in Somersworth, Strafford, NH>Wakefield, Strafford, NH by 1790, and died Aft. 1795. He married ABIGAIL ROLLINS 21 November 1748 in Newington, Strafford, NH, daughter of JAMES ROLLINS and DEBORAH PEAVEY. She was born Abt. 1727 in Newington, Strafford, NH, and died Aft. 1790.

Children of PETER COOK and ABIGAIL ROLLINS are:

i. JONATHAN DOWNING[4] COOK, b. Abt. 1750; d. Bef. 1759.
ii. BETHANAH COOK, b. 28 March 1751, Rochester, Rockingham, NH.
iii. NATHANIEL COOK, b. Abt. 1753.
iv. ABIGAIL COOK, b. 02 February 1755.
40. v. ICHABOD COOK, b. 01 June 1757, Somersworth, Strafford, NH.
41. vi. JONATHAN COOK, PVT, b. 09 December 1759, of Wakefield, Carroll, NH by 1795; d. 17 December 1840, Wakefield, Strafford, NH.
42. vii. PETER COOK, b. 29 August 1761, Wakefield, Strafford, NH**; d. October 1833, Wakefield, Strafford, NH [1790 Cenusus].
viii. DEBORAH COOK, b. 01 May 1764, Somersworth, Strafford, NH.

[Home Page | First Page | Previous Page | Next Page | Last Page]
[Find Family | How-To Articles | Helpful Web Sites | World Family Tree | Search]
[Genealogy Help | Community | Books | Family Archive CDs | Family Tree Maker | Tech Support | Home]

© Copyright 1996-2000, Genealogy.com, LLC. All rights reserved.

---

i. JONATHAN DOWNING[4] COOK, b. Abt. 1750; d. Bef. 1759
ii. BETHANAH COOK, b. 28 March 1751; Rochester, Rockingham, NH.
iii. NATHANIEL COOK, b. Abt. 1753.
iv. ABIGAIL COOK, b. 02 February 1755.
40. v. JOHNSON COOK, b. 01 June 1757, Somersworth, Strafford, NH.
41. vi. JONATHAN COOK, PVT, b. 09 December 1759, of Wakefield, Carroll, NH by 1795; d. 17 December 1840, Wakefield, Strafford, NH.
42. vii. PETER COOK, b. 29 August 1761, Wakefield, Strafford, NH**; d. October 1833, Wakefield, Strafford, NH (1790 Census).
viii. DEBORAH COOK, b. 01 May 1764, Somersworth, Strafford, NH.

©Copyright 1996-2000 Genealogy.com, LLC. All rights reserved.

Descendants of John and Mary (Downes) COOK of NH (contact cpettit@pe.net for further details)

Generation No. 2

2. JOHN[2] COOK *(JOHN[1])* was born 05 May 1692 in Dover, Strafford, NH**, and died 1755. He married LYDIA YOUNG Abt. 1715 in Dover, NH, daughter of THOMAS YOUNG and MARY ROBERTS. She was born 29 November 1694 in Dover, Strafford, NH, and died Aft. 1755.

Children of JOHN COOK and LYDIA YOUNG are:

5. i. MERCY[3] COOK, b. 21 June 1716, Dover, Strafford, NH; d. 12 March 1809, [Ancestor of Patricia Kantzer].
6. ii. HEZEKIAH COOK, b. 01 January 1716/17, Dover, Strafford, NH > Madbury by 1758; d. 12 March 1807, Madbury, Strafford, NH.
iii. MARY COOK, b. 01 April 1720, Dover, Strafford, NH; d. Aft. 1755; m. WILLIAM JONES.
iv. EBENEZER COOK, b. 26 April 1723, Dover, Strafford, NH; d. 17 August 1745, at Sea.
7. v. JOHN COOK, b. 06 November 1725, Dover, Strafford, NH; d. Bef. 07 August 1778, See Land Deeds.
8. vi. RICHARD COOK, b. 21 December 1727, Dover, Strafford, NH; d. 1764.
vii. PHEBE COOK, b. 17 March 1729/30, Dover, Strafford, NH; m. JOSEPH CLAY.
9. viii. DANIEL COOK, b. 11 December 1732, Dover, Strafford, NH; d. Abt. 1800, Windham, Cumberland, ME.

3. REBECCA[2] COOK *(JOHN[1])* was born Abt. 1693 in Dover, Strafford, NH**, and died Aft. 1734 in [Ancestor of Dottie Crawford, Natalie Rickner]. She married (1) JOHN DREW 31 March 1720, son of WILLIAM DREW. He was born Abt. 1650, and died 23 October 1723 in Back River, Dover, Strafford, NH. She married (2) SAMUEL STARBIRD 1724, son of THOMAS STARBIRD and ABIGAIL DAM. He was born 22 April 1704 in Dover, Strafford, NH**, and died Aft. 1761.

Children of REBECCA COOK and JOHN DREW are:

Descendants of John and Mary (Downes) COOK of NH (contact cpettit@pe.net for further details)

Generation No. 2

2. JOHN[2] COOK (JOHN[1]) was born 03 May 1692 in Dover, Strafford, NH**, and died 1755. He married LYDIA YOUNG Abt. 1715 in Dover, NH, daughter of THOMAS YOUNG and MARY ROBERTS. She was born 29 November 1694 in Dover, Strafford, NH, and died Aft. 1755.

Children of John Cook and Lydia Young are:

5	i.	MERCY[3] COOK, b. 21 June 1716, Dover, Strafford, NH; d. 12 March 1806. [Ancestor of Patricia Kantzer]
6	ii.	HEZEKIAH COOK, b. 01 January 1716/17, Dover, Strafford, NH; m. Madbury by 1755; d. 12 March 1807, Madbury, Strafford, NH
	iii.	MARY COOK, b. 01 April 1720, Dover, Strafford, NH; d. Aft. 1755; m. WILLIAM JONES
	iv.	EBENEZER COOK, b. 26 April 1723, Dover, Strafford, NH; d. 17 August 1745, at Sea.
7	v.	JOHN COOK, b. 06 November 1725, Dover, Strafford, NH; d. Bef. 07 August 1778, See Land Deeds
8	vi.	RICHARD COOK, b. 21 December 1727, Dover, Strafford, NH; d. 1764.
	vii.	PHEBE COOK, b. 17 March 1729/30, Dover, Strafford, NH; m. JOSEPH CLAY
9	viii.	DANIEL COOK, b. 11 December 1732, Dover, Strafford, NH; d. Abt. 1800, Windham, Cumberland, ME

3. REBECCA[2] COOK (JOHN[1]) was born Aft. 1699 in Dover, Strafford, NH**, and died Aft. 1734 in [Ancestor of Dollie Crawford, Natalie Rickert]. She married (1) JOHN DREW 31 March 1720, son of WILLIAM DREW. He was born Abt. 1650, and died 23 October 1723 in Back River, Dover, Strafford, NH. She married (2) SAMUEL STARBIRD 1724, son of THOMAS STARBIRD and ABIGAIL DAAT. He was born 22 April 1704 in Dover, Strafford, NH**, and died Aft. 1761.

Children of REBECCA COOK and JOHN DREW are:

i. HANNAH[3] DREW, b. 26 February 1709/10; m. HENRY HILL; b. of Barrington, Strafford, NH by 1760;.
ii. JOHN DREW, b. 18 October 1712, > Middleton by 1770; m. PATIENCE BUNKER.
iii. ABIGAIL DREW, b. 21 June 1714; d. 1783; m. JAMES BIBBER; b. of Harpswell, ME; d. 1783.
iv. REBECCA DREW, b. 24 April 1716; m. CLEMENT BUNKER, 24 March 1738/39; b. of Dover Durham by 1765.
v. FRANCIS DREW, b. 09 August 1720; d. 16 February 1726/27.
10. vi. ZEBULON DREW, b. 09 November 1721; d. 1803, Dayton, ME [Ancestor of Diana Drew].
11. vii. LEMUEL DREW, b. 26 May 1723; d. 25 September 1759.

Children of REBECCA COOK and SAMUEL STARBIRD are:
12. viii. THOMAS[3] STARBIRD.
ix. ELIZABETH STARBIRD, b. 04 July 1725.
x. SAMUEL STARBIRD, b. May 1727.

4. PETER DOWNES[2] COOK *(JOHN[1])* was born 1694 in Dover, Strafford, NH, and died 1762. He married ABIGAIL Abt. 1715. She was born Abt. 1694.

Children of PETER COOK and ABIGAIL are:
13. i. NATHANIEL[3] COOK, b. 23 January 1716/17, Dover, Strafford County, NH; d. Somersworth, Strafford, NH.
ii. JOSEPH COOK, b. 23 March 1718/19; d. Bef. 1727.
14. iii. PETER COOK, b. 04 October 1722, Somersworth, Strafford, NH>Wakefield, Strafford, NH by 1790; d. Aft. 1795.
15. iv. ABRAHAM COOK, b. 12 June 1725, of Rochester, Strafford, NH; d. Aft. 1800.
16. v. REUBEN COOK, b. 12 June 1725, Barrington, Strafford, NH in 1790; d. Aft. 1790.
17. vi. JOSEPH COOK, b. Abt. 1727, of Somersworth, Strafford, NH by 1778.
18. vii. DANIEL COOK, b. Abt. 1728, of Somersworth, Strafford, NH; d. 30 November 1805, Rochester, Strafford, NH.

© Copyright 1996-2000, Genealogy.com, LLC. All rights reserved.

i. HANNAH[1] DREW, b. 26 February 1709/10, m. HENRY HILL, b. of Barrington, Strafford, NH by 1760;

ii. JOHN DREW, b. 18 October 1712, - Middleton by 1770; m. PATIENCE BUNKER;

iii. ABIGAIL DREW, b. 21 June 1714; d. 1783; m. JAMES BURBER; b. of Harpswell, ME; d. 1783;

iv. REBECCA DREW, b. 24 April 1716; m. CLEMENT BUNKER, 24 March 1738/39; b. of Dover Durham by 1765;

v. FRANCIS DREW, b. 09 August 1720; d. 16 February 1726/27

10. vi. ZEBULON DREW, b. 09 November 1721; d. 1803, Dayton, ME [Ancestor of Diana Drew].

11. vii. LEMUEL DREW, b. 26 May 1723; d. 25 September 1759

Children of REBECCA COOK and SAMUEL STARBIRD are:

12. viii. THOMAS[2] STARBIRD.

ix. ELIZABETH STARBIRD, b. 04 July 1725.

x. SAMUEL STARBIRD, b. May 1727.

4. PETER DOWNES[2] COOK (JOHN[1]), was born 1694 in Dover, Strafford, NH, and died 1762. He married ABIGAIL AHL 1715. She was born Abt. 1694.

Children of PETER COOK and ABIGAIL are:

13. i. NATHANIEL[3] COOK, b. 23 January 1718/17, Dover, Strafford County, NH; d. Somersworth, Strafford, NH.

ii. JOSEPH COOK, b. 23 March 1718/19; d. Bef. 1727.

14. iii. PETER COOK, b. 04 October 1722, Somersworth, Strafford, NH; Walderford, Strafford, NH by 1790; d. Aft. 1795.

15. iv. ABRAHAM COOK, b. 12 June 1725, of Rochester, Strafford, NH; d. Aft. 1800.

16. v. REUBEN COOK, b. 12 June 1725, Barrington, Strafford, NH in 1790; d. Aft. 1790.

17. vi. JOSEPH COOK, b. Abt. 1727, of Somersworth, Strafford, NH by 1778.

18. vii. DANIEL COOK, b. Abt. 1728, of Somersworth, Strafford, NH; d. 30 November 1805, Rochester, Strafford, NH.

© Copyright 1996-2006 Genealogy.com LLC. All rights reserved.

FamilyTreeMaker.com
User Home Pages
My Order
Find Family | How-To Articles | Helpful Web Sites | World Family Tree | Search
Genealogy Help | Community | Books | Family Archive CDs | Family Tree Maker | Home

Descendants of John and Mary (Downes) COOK of NH (contact cpettit@pe.net for further details)

15. ABRAHAM[3] COOK *(PETER DOWNES[2], JOHN[1])* was born 12 June 1725 in of Rochester, Strafford, NH, and died Aft. 1800. He married JEAN RICHARDS 05 December 1748 in Rochester, Strafford, NH. She was born Bet. 1720 - 1730 in of Rochester, Strafford, NH, and died Aft. 1800.

Children of ABRAHAM COOK and JEAN RICHARDS are:

i. PHEBE[4] COOK, b. Abt. 1750.

ii. LUCY COOK, b. Bet. 1750 - 1760, Rochester, Strafford, NH; d. See Daniel Cook et als to Isaac Waldron; m. EPHRAIM TRICKEY, 09 March 1780, Rochester, Strafford, NH; b. 1748, Rochester, Strafford, NH; d. ***VERIFICATION NEEDED*** s/.

iii. ABIEL COOK, b. Abt. 1751.

43. iv. ABRAHAM COOK, b. 1753, Rochester, Strafford, NH, of Rochester in 1794; d. 1810.

44. v. JOHN COOK, b. Bef. 1755, Rochester, Strafford, NH> Shapleigh, York, ME aft 1775; d. 13 June 1811, Shapleigh, York, ME ***VERIFICATION NEEDED*** s/Abraham Cook ???.

vi. DANIEL COOK, b. Abt. 1756, Rochester, Strafford Co, NH** [***VERIFICATION NEEDED***]; d. 19 August 1823, Rochester, Strafford Co, NH [See Benjamin Brown, Rev Pension]; m. JOANNA, Bef. 1820; b. Abt. 1756.

16. REUBEN[3] COOK *(PETER DOWNES[2], JOHN[1])* was born 12 June 1725 in Barrington, Strafford, NH in 1790, and died Aft. 1790. He married LUCY WHITEHOUSE.

Children of REUBEN COOK and LUCY WHITEHOUSE are:

Descendants of John and Mary (Downes) COOK of NH (contact cpettit@pc.net for further details)

15. ABRAHAM[2] COOK (PETER DOWNES[1], JOHN[1]) was born 12 June 1725 in of Rochester, Strafford, NH, and died Aft. 1800. He married JEAN RICHARDS 05 December 1748 in Rochester, Strafford, NH. She was born Bet. 1720 - 1730 in of Rochester, Strafford, NH, and died Aft. 1800.

Children of ABRAHAM COOK and JEAN RICHARDS are:

i. PHEBE[4] COOK, b. Abt. 1750.

ii. LUCY COOK, b. Bet. 1750 - 1760, Rochester, Strafford, NH, d. See Daniel Cook et als to Isaac Waldron; m. EPHRAIM TRICKEY, 09 March 1780, Rochester, Strafford, NH; b. 1748, Rochester, Strafford, NH, d. ***VERIFICATION NEEDED*** s/.

iii. AGNES COOK, b. Abt. 1751.

43. iv. ABRAHAM COOK, b. 1753, Rochester, Strafford, NH, of Rochester in 1794; d. 1810.

44. v. JOHN COOK, b. Bet. 1755, Rochester, Strafford, NH> Shapleigh, York, ME aft 1775; d. 13 June 1811, Shapleigh, York, ME ***VERIFICATION NEEDED*** s/Abraham Cook ??.

vi. DANIEL COOK, b. Abt. 1756, Rochester, Strafford Co, NH** [***VERIFICATION NEEDED***], d. 19 August 1823, Rochester, Strafford Co, NH [See Benjamin Brown, Rev Pension]; m. JOANNA, Bet. 1820; b. Abt. 1750.

16. RELIEF[2] COOK (PETER DOWNES[1], JOHN[1]) was born 12 June 1725 in Barrington, Strafford, NH in 1750, and died Aft. 1790. He married LUCY WHITEHOUSE.

Children of RELIEF COOK and LUCY WHITEHOUSE are:

i. ABIGAIL[4] COOK, b. Bet. 1740 - 1770.
ii. ELIZABETH COOK, b. Bet. 1740 - 1770, Somersworth, NH.
iii. LEMUEL COOK, b. Bet. 1740 - 1770.
iv. MARY COOK, b. Bet. 1740 - 1770.
v. PETER COOK, b. Bet. 1765 - 1784, of Barrington, Strafford, NH by 1787; m. PATIENCE SMITH, 31 December 1787, Barrington, Strafford, NH; b. Bet. 1757 - 1767, of Barrington, Strafford, NH by 1787.
vi. SAMUEL COOK, b. Bet. 1765 - 1784, of Barrington, Strafford, NH by 1810; d. Aft. 1810; m. ANNA DANIELS, 09 September 1779, Dover, Strafford, NH.

17. JOSEPH[3] COOK *(PETER DOWNES[2], JOHN[1])* was born Abt. 1727 in of Somersworth, Strafford, NH by 1778. He married SUASANNAH "ANNA" KNIGHT Abt. 1745, daughter of ROBERT KNIGHT and ELIZABETH HEARD. She was born Abt. 1728 in of Somersworth, Strafford, NH by 1778, and died Bef. 1800.

Children of JOSEPH COOK and SUASANNAH KNIGHT are:

i. ABIGAIL[4] COOK, b. Abt. 1746.
45. ii. JOSEPH COOK, b. 15 August 1754, Somersworth, Strafford, NH> Middleton, NH by 1778.
46. iii. ROBERT COOK, b. 07 January 1757, of Somersworth, Strafford, NH> Middleton, NH by 1798.
47. iv. JONATHAN COOK, b. Abt. 1760, Wakefield, Strafford, NH> Tamworth, NH by 1806.
v. ABIGAIL COOK, b. 01 April 1761, NH.
48. vi. KEZIAH COOK, b. 13 January 1764, of Somersworth, Strafford, NH; d. 04 April 1833.
49. vii. WILLIAM COOK, b. 01 July 1766, of Somersworth, Strafford, NH by 1810; d. 17 October 1850, Somersworth, Strafford, NH.

18. DANIEL[3] COOK *(PETER DOWNES[2], JOHN[1])* was born Abt. 1728 in of Somersworth, Strafford, NH, and died 30 November 1805 in Rochester, Strafford, NH. He married JUDITH PERKINS 30 June 1748 in Rochester, Strafford, NH. She was born Abt. 1733 in of Rochester, Strafford, NH, and died 06 January 1806 in Rochester, Strafford, NH.

Child of DANIEL COOK and JUDITH PERKINS is:

i. DANIEL[4] COOK, JR., b. Bet. 1748 - 1758; d. Aft. 1790, ***VERIFICATION NEEDED*** son/ Daniel and Judith Perkins ???; m. CHRISTIAN PERRY, 05 January 1778; b. Bet. 1748 - 1758.

© Copyright 1996-2000, Genealogy.com, LLC. All rights reserved.

---

i. ABIGAIL[4] COOK, b. Bet. 1740 - 1770.
ii. ELIZABETH COOK, b. Bet. 1740 - 1770, Somersworth, NH.
iii. LEMUEL COOK, b. Bet. 1740 - 1770.
iv. MARY COOK, b. Bet. 1740 - 1770.
v. PETER COOK, b. Bet. 1765 - 1784, of Barrington, Strafford, NH by 1787; m. PATIENCE SMITH, 31 December 1787, Barrington, Strafford, NH; b. Bet. 1757 - 1762, of Barrington, Strafford, NH by 1787.
vi. SAMUEL COOK, b. Bet. 1765 - 1784, of Barrington, Strafford, NH by 1810; d. Aft. 1810; m. ANNA DAMERS, 09 September 1779, Dover, Strafford, NH.

17. JOSEPH[3] COOK (PETER JOHNSON[2], JOHN[1]) was born Abt. 1727 in of Somersworth, Strafford, NH by 1774. He married SUSANNAH "ANNA" KNIGHT Abt. 1745, daughter of ROBERT KNIGHT and ELIZABETH HEARD. She was born Abt. 1728 in of Somersworth, Strafford, NH by 1778, and died Bet. 1800.

Children of JOSEPH COOK and SUSANNAH KNIGHT are:

i. ABIGAIL[4] COOK, b. Abt. 1746.
45. ii. JOSEPH COOK, b. 15 August 1751, Somersworth, Strafford, NH>
Middleton, NH by 1778.
46. iii. ROBERT COOK, b. 07 January 1757, of Somersworth, Strafford, NH>
Middleton, NH by 1798.
47. iv. JONATHAN COOK, b. Abt. 1760, Wakefield, Strafford, NH>
Tamworth, NH by 1806.
v. ABIGAIL COOK, b. 01 April 1761, NH.
48. vi. EZRAH COOK, b. 13 January 1764, of Somersworth, Strafford, NH; d. 04 April 1833.
49. vii. WILLIAM COOK, b. 01 July 1766, of Somersworth, Strafford, NH by 1810; d. 17 October 1850, Somersworth, Strafford, NH.

18. DANIEL[3] COOK (PETER JOHNSON[2], JOHN[1]) was born Abt. 1728 in of Somersworth, Strafford, NH, and died 30 November 1805 in Rochester, Strafford, NH. He married LUCRETIA PERKINS 30 June 1748 in Rochester, Strafford, NH. She was born Abt. 1733 in of Rochester, Strafford, NH, and died 06 January 1806 in Rochester, Strafford, NH.

Child of DANIEL COOK and LUCRETIA PERKINS is:

i. DANIEL[4] COOK, Jr., b. Bet. 1748 - 1758; d. Aft. 1790.
VERIFICATION NEEDED son/ Daniel and Judith Perkins
72; m. CHRISTIAN TEMPLE, 05 January 1773; b. Bet. 1748 - 1758

©Ancestry.com 1996-2000 Genealogy.com, LLC. All rights reserved.

FamilyTreeMaker.com
User Home Pages
My Order
Find Family | How-To Articles | Helpful Web Sites | World Family Tree | Search
Genealogy Help | Community | Books | Family Archive CDs | Family Tree Maker | Home

Descendants of John and Mary (Downes) COOK of NH (contact cpettit@pe.net for further details)

Generation No. 4

19. SARAH[4] CLOUTMAN *(MERCY[3] COOK, JOHN[2], JOHN[1])* was born Abt. 1754, and died 25 November 1820. She married SHUBAEL VARNEY 05 May 1779. He was born 01 November 1751 in of Dover, Strafford, NH, and died 28 February 1824.

Child of SARAH CLOUTMAN and SHUBAEL VARNEY is:

i. MARY[5] VARNEY, b. 28 August 1786, Dover, Strafford, NH; m. EPHRAIM JENKINS, 03 November 1814, Rochester, Strafford, NH; b. 20 March 1780, Madbury, Strafford, NH.

20. MERCY[4] CLOUTMAN *(MERCY[3] COOK, JOHN[2], JOHN[1])* was born 01 June 1759 in Strafford Cnty, NH, and died 1848 in NH. She married MOSES VARNEY Abt. 1782 in Strafford County, NH. He was born 10 May 1762 in NH, and died November 1823.

Child of MERCY CLOUTMAN and MOSES VARNEY is:

i. MARY ANN[5] VARNEY, b. 30 November 1798, Rochester, Strafford, NH.

21. JOHN[4] COOK *(HEZEKIAH[3], JOHN[2], JOHN[1])* was born Bet. 1750 - 1751 in ??? > Wakefield, NH> Waterborough, ME ***VERIFICATION NEEDED*** Parents ???, and died 01 September 1821 in Waterborough,York, ME [See John Cook, Pvt]. He married ABIGAIL ____ Abt. 1770. She was born Abt. 1747 in ***VERIFICATION NEEDED*** Surname ???, and died 14 August 1829 in Waterborough, York, ME.

Children of JOHN COOK and ABIGAIL ____ are:

Descendants of John and Mary (Downes) COOK of NH (contact cpcnh@pe.net for further details)

Generation No. 4

18. SARAH[4] CLOUTMAN (ABIGAIL[3], COOK, JOHN[2], JOHN[1]) was born Abt. 1754, and died 23 November 1820. She married SHUBAEL VARNEY 05 May 1779. He was born 01 November 1751 in of Dover, Strafford, NH, and died 28 February 1824.

Child of SARAH CLOUTMAN and SHUBAEL VARNEY is:

1. MARY[5] VARNEY, b. 28 August 1786, Dover, Strafford, NH; m. EPHRAIM JENKINS, 03 November 1814, Rochester, Strafford, NH; b. 20 March 1780, Madbury, Strafford, NH.

20. MERCY[4] CLOUTMAN (ABIGAIL[3], COOK, JOHN[2], JOHN[1]) was born 01 June 1759 in Strafford Cnty, NH, and died 1845 in NH. She married MOSES VARNEY Abt. 1782 in Strafford County, NH. He was born 10 May 1762 in NH, and died November 1823.

Child of MERCY CLOUTMAN and MOSES VARNEY is:

1. MARY ANN[5] VARNEY, b. 30 November 1798, Rochester, Strafford, NH.

21. JOHN[4] COOK (JOHN[3], JOHN[2], JOHN[1]) was born Bet. 1750 - 1751 in, ??? > Wakefield, NH>, Wakefield, ME ***VERIFICATION NEEDED*** Parents ???, and died 01 September 1821 in Waterborough, York, ME (See John Cook Pvt). He married ABIGAIL _____ Abt. 1770. She was born Abt. 1747 in ***VERIFICATION NEEDED*** Surname ???, and died 14 August 1829 in Waterborough, York, ME.

Children of JOHN COOK and ABIGAIL _____ are:

50. i. JAMES[5] COOK, b. 04 November 1772, [prob] Wakefield, NH>Waterborough, ME>Baldwin, ME>Sebago, ME>Mattawamkeag, ME; d. Aft. 1850, [prob] Mattawamkeag, ME.
51. ii. SALLY COOK, b. 06 March 1775, NH; d. Abt. 1858.
52. iii. MARY COOK, b. 25 November 1776, NH; d. 14 June 1862, Waterborough, York, ME.
iv. MERCY COOK, b. 01 February 1779, Waterborough, York, ME; d. 02 September 1852, Waterborough, York, ME.
v. ABIGAIL COOK, b. 13 March 1781, Waterborough, York, ME; d. 04 September 1851, Waterborough, York, ME.
53. vi. JOHN COOK, b. 20 June 1786, Waterborough, York, ME; d. 17 September 1841, Waterborough, York, ME.
54. vii. SUSANNA COOK, b. 18 November 1788, Waterborough, York, ME.
55. viii. HEZEKIAH COOK, b. 08 May 1791, of Waterborough, York, ME; d. 01 September 1839, Waterborough, York, ME.
56. ix. WILLIAM D. COOK, b. 11 April 1793, Waterborough, York, ME; d. 04 June 1871, Waterborough, York, ME.

22. SARAH[4] COOK *(HEZEKIAH[3], JOHN[2], JOHN[1])* was born Abt. 1751. She married ELEAZER DAVIS 11 April 1771 in Alton, Belknap, NH, son of NATHANIEL DAVIS and HANNAH DAVIS. He was born 23 January 1741/42 in Madbury, Strafford, NH> Alton, NH, and died Aft. 1817.

Children of SARAH COOK and ELEAZER DAVIS are:

i. MARY MILLER[5] DAVIS, b. 1772, Effingham, NH.
ii. HANNAH DAVIS, b. 22 June 1773; m. JOSEPH CHAMBERLAIN.
iii. HEZEKIAH DAVIS, b. Abt. 1775; m. DOROTHY NUTTER; b. 01 June 1778, Newington, NH **.
57. iv. NATHANIEL DAVIS, b. 22 September 1777; d. 18 April 1857, Gilford.
v. MERCY DAVIS, b. 02 July 1778; m. EPHRAIM CHAMBERLAIN.
vi. SARAH "SALLY" DAVIS, b. Abt. 1779; m. JOHN BARKER.
58. vii. ELEAZER DAVIS, JR., b. 16 June 1782.
59. viii. BENAIAH DAVIS, b. 05 August 1784.
60. ix. JOHN DAVIS, b. Abt. 1785.
x. CHARLOTTE DAVIS, b. 21 December 1790; m. JOHN DREW, 04 January 1810; b. 27 April 1786.

23. JEDEDIAH[4] COOK *(HEZEKIAH[3], JOHN[2], JOHN[1])* was born Abt. 1758 in of Madbury, Strafford, NH, and died 16 November 1806 in Madbury, Strafford, NH. He married CATHERINE TUTTLE 07 August 1787, daughter of THOMAS TUTTLE and SARAH HANSON. She was born 06 February 1765 in Barrington, NH, and died 11 October 1842 in Madbury, Strafford, NH.

Children of JEDEDIAH COOK and CATHERINE TUTTLE are:

50. i. JAMES[5] COOK, b. 04 November 1772, [prob] Waterfield, NH>Waterborough, ME>Baldwin, ME>Sebago, ME>Mattawamkeag, ME; d. AR 1850, [prob] Mattawamkeag, ME.

51. ii. SARAH COOK, b. 06 March 1775, NH; d. Abt. 1858.

52. iii. MARY COOK, b. 25 November 1774, NH; d. 14 June 1862, Waterborough, York, ME.

iv. MERCY COOK, b. 01 February 1779, Waterborough, York, ME; d. 02 September 1852, Waterborough, York, ME.

v. ABIGAIL COOK, b. 13 March 1781, Waterborough, York, ME; d. 04 September 1851, Waterborough, York, ME.

53. vi. JOHN COOK, b. 20 June 1786, Waterborough, York, ME; d. 17 September 1841, Waterborough, York, ME.

54. vii. SUSANNA COOK, b. 18 November 1788, Waterborough, York, ME.

55. viii. EBENEZER COOK, b. 05 May 1791, of Waterborough, York, ME; d. 01 September 1839, Waterborough, York, ME.

56. ix. WILLIAM D. COOK, b. 11 April 1793, Waterborough, York, ME; d. 04 June 1871, Waterborough, York, ME.

22. SARAH[4] COOK (EBENEZER[3], JOHN[2], JOHN[1]) was born Abt. 1751. She married ELEAZER DAVIS 11 April 1771 in Alton, Belknap, NH, son of NATHANIEL DAVIS and HANNAH DAVIS. He was born 23 January 1741/42 in Madbury, Strafford, NH>Alton, NH, and died Aft. 1817.

Children of SARAH COOK and ELEAZER DAVIS are:

i. MARY MILLER[5] DAVIS, b. 1772, Effingham, NH.

ii. HANNAH DAVIS, b. 22 June 1773, m. JOSEPH CHAMBERLAIN.

iii. EBENEZER DAVIS, b. Abt. 1775, m. DOROTHY NUTTER; b. 01 June 1778, Newington, NH **

57. iv. NATHANIEL DAVIS, b. 22 September 1777, d. 18 April 1857, Gilford.

v. MERCY DAVIS, b. 02 July 1778, m. EPHRAIM CHAMBERLAIN.

vi. SARAH "SALLY" DAVIS, b. Abt. 1779, m. JOHN BARKER.

58. vii. ELEAZER DAVIS, Jr., b. 16 June 1782.

59. viii. BENJAH DAVIS, b. 05 August 1784.

60. ix. JOHN DAVIS, b. Abt. 1785.

x. CHARLOTTE DAVIS, b. 21 December 1790, m. JOHN DREW, 04 January 1810, b. 27 April 1786.

23. JEDEDIAH[4] COOK (EBENEZER[3], JOHN[2], JOHN[1]) was born Abt. 1758 in of Madbury, Strafford, NH, and died 16 November 1800 in Madbury, Strafford, NH. He married CATHERINE TUTTLE 07 August 1782, daughter of THOMAS TUTTLE and SARAH MASON. She was born 06 February 1765 in Barrington, NH, and died 11 October 1842 in Madbury, Strafford, NH.

Children of JEDEDIAH COOK and CATHERINE TUTTLE are:

61. i. THOMAS[5] COOK, b. 13 February 1788, Madbury, Strafford, NH > Farmington, Strafford, NH by 1830; d. 14 February 1871, Farmington, Strafford, NH**.
ii. HEZEKIAH COOK, b. 08 August 1790, Madbury, Strafford, NH; d. 16 March 1833, Madbury, Strafford, NH.
62. iii. SARAH "SALLY" COOK, b. 10 January 1794, Madbury, Strafford, NH; d. 01 September 1865, Alton, Belknap, NH.
iv. PHEBE COOK, b. 10 July 1796; d. 23 November 1827, Madbury, Strafford, NH.
v. EBENEZER COOK, b. 01 March 1799; d. 18 August 1827, Madbury, Strafford, NH.
63. vi. JOHN COOK, b. 06 August 1803, NH, of Dover, Strafford, NH by 1850; d. 14 March 1851, Dover, Strafford, NH.
64. vii. JEDEDIAH COOK, b. 19 May 1806, NH, of Dover, Strafford, NH by 1850; d. 26 January 1876, Dover, Strafford, NH.

24. EBENEZER[4] COOK *(HEZEKIAH[3], JOHN[2], JOHN[1])* was born Bet. 1759 - 1769 in of Wakefield, Strafford (now Carroll), NH by 1789. He married (2) KEZIAH DAVIS Bef. 1789. She was born Bet. 1759 - 1769 in of Wakefield, Strafford (now Carroll) NH by 1789.

Children of EBENEZER COOK are:

i. DAUGHTER[5] COOK, b. Bet. 1792 - 1794.
ii. DAUGHTER COOK, b. Bet. 1794 - 1800.
iii. DAUGHTER COOK, b. Bet. 1794 - 1800.
iv. DAUGHTER COOK, b. Bet. 1794 - 1800.
v. DAUGHTER COOK, b. Bet. 1794 - 1800.
vi. DAUGHTER COOK, b. Bet. 1800 - 1810.

Children of EBENEZER COOK and KEZIAH DAVIS are:

65. vii. HANNAH[5] COOK, b. Bet. 1779 - 1789; d. 1817, Milton, NH.
66. viii. NANCY COOK, b. Bet. 1780 - 1790; d. 16 August 1878.
ix. ENOCH COOK, b. Abt. 1781, of Wakefield, Carroll, NH; d. Aft. 1850, ***VERIFICATION NEEDED*** s/Ebenezer & Keziah COOK ???; m. LUCY LIBBY; b. Abt. 1784, of Wakefield, Carroll, NH; d. Aft. 1850.

25. HEZEKIAH[4] COOK *(HEZEKIAH[3], JOHN[2], JOHN[1])* was born Bet. 1770 - 1774 in of Madbury, Strafford, NH > Epping, Rockingham, NH, and died Aft. 1840 in Epping, Rockingham, NH. He married KEZIAH BROWN 10 August 1795 in Madbury, Strafford, NH, daughter of ____ BROWN. She was born 1772 in of Madbury, Strafford, NH> Epping, Rockingham, NH> Deerfield by 1850, and died 1855 in Madbury, Strafford, NH.

Children of HEZEKIAH COOK and KEZIAH BROWN are:

61. i. THOMAS[2] COOK, b. 13 February 1758, Madbury, Strafford, NH > Farmington, Strafford, NH by 1830; d. 14 February 1871, Farmington, Strafford, NH**

ii. HEZEKIAH COOK, b. 08 August 1760, Madbury, Strafford, NH; d. 16 March 1833, Madbury, Strafford, NH

62. iii. SARAH "SALLY" COOK, b. 10 January 1764, Madbury, Strafford, NH; d. 01 September 1865, Alton, Belknap, NH

iv. PHEBE COOK, b. 10 July 1766, d. 23 November 1827, Madbury, Strafford, NH

v. EBENEZER COOK, b. 01 March 1769, d. 18 August 1827, Madbury, Strafford, NH

63. vi. JOHN COOK, b. 06 August 1803, NH, of Dover, Strafford, NH by 1850; d. 14 March 1851, Dover, Strafford, NH.

64. vii. HEZEKIAH COOK, b. 19 May 1806, NH, of Dover, Strafford, NH by 1850; d. 26 January 1876, Dover, Strafford, NH

24. EBENEZER[3] COOK (HEZEKIAH[2], JOHN[1]) was born Bet. 1739 - 1769 in of Wakefield, Strafford (now Carroll), NH by 1789. He married (2) KEZIAH DAVIS Bet. 1789. She was born Bet. 1759 - 1769 in of Wakefield, Strafford (now Carroll) NH by 1789

Children of EBENEZER COOK are:

i. DAUGHTER[3] COOK, b. Bet. 1772 - 1774.

ii. DAUGHTER COOK, b. Bet. 1774 - 1800.

iii. DAUGHTER COOK, b. Bet. 1774 - 1800.

iv. DAUGHTER COOK, b. Bet. 1774 - 1800.

v. DAUGHTER COOK, b. Bet. 1774 - 1800.

vi. DAUGHTER COOK, b. Bet. 1800 - 1810.

Children of EBENEZER COOK and KEZIAH DAVIS are:

65. vii. HANNAH[3] COOK, b. Bet. 1770 - 1789; d. 1817, Milton, NH

66. viii. NANCY COOK, b. Bet. 1780 - 1790; d. 10 August 1878

ix. ENOCH COOK, b. Abt. 1781, of Wakefield, Carroll, NH; d. Aft. 1850,

*** VERIFICATION NEEDED *** Ebenezer & Keziah COOK ???

in. Lucy Libby, b. Abt. 1784, of Wakefield, Carroll, NH; d. Aft. 1850

25. HEZEKIAH[3] COOK (HEZEKIAH[2], JOHN[1]) was born Bet. 1770 - 1774 in of Madbury, Strafford, NH > Epping, Rockingham, NH, and died Aft. 1840 in Epping, Rockingham, NH. He married KEZIAH BROWN 10 August 1795 in Madbury, Strafford, NH, daughter of ____ BROWN. She was born 1772 in of Madbury, Strafford, NH > Epping, Rockingham, NH > Deerfield by 1870, and died 1855 in Madbury, Strafford, NH.

Children of HEZEKIAH COOK and KEZIAH BROWN are:

67. i. MERCY Y.[5] COOK, b. Bet. 1796 - 1797, Epping, Rockingham, NH; d. Aft. 1880.
68. ii. LYDIA P. COOK, b. April 1797, Madbury, Strafford, NH> Epping, Rockingham, NH> Deerfield, Rockingham, NH; d. 06 August 1876, Deerfield, Rockingham, NH [Ancestor of Christine Pettit].
69. iii. HEZEKIAH COOK, b. Abt. 1798, Epping, Rockingham, NH; d. Bet. 1860 - 1870, Waterboro,York, ME.
iv. JOSEPH COOK, b. Abt. 1800; d. 22 August 1822, Epping, Rockingham, NH.
70. v. JOHN COOK, b. Bet. 1800 - 1802.
71. vi. ELIZA M. COOK, b. Abt. 1806; d. 16 February 1890, Deerfield, Rockingham, NH.
vii. UNNAMED COOK, b. Abt. 1806; d. Abt. 1806.
72. viii. NATHANIEL D. COOK, b. Abt. 1808, Epping, NH>Barnstead, NH by 1835> Deerfield, Rockingham, NH by 1840; d. 31 January 1862, Deerfield, Rockingham, NH.
ix. MARY "POLLY" COOK, b. Abt. 1812, Epping, Rockingham, NH; d. Bet. 1860 - 1870, probably Deerfield, Rockingham, NH; m. (1) JOSEPH SPILLER, 24 November 1834, Deerfield, Rockingham, NH; m. (2) GEORGE JORDAN, Aft. 1850; b. Abt. 1810, of Deerfield, Rockingham, NH; d. Aft. 1880.
73. x. SARAH "SALLY" DAVIS COOK, b. 24 April 1814, Epping, Rockingham, NH; d. 01 November 1890, Bradford, PA [Ancestor of Winifred O'Donnell].

26. ABIGAIL[4] COOK *(JOHN[3], JOHN[2], JOHN[1])* was born 1765, and died Bef. 1840. She married SAMUEL BICKFORD, son of SAMUEL BICKFORD and MERCY YOUNG. He was born Bef. 1760 in of Epsom, Rockingham, NH.

Children of ABIGAIL COOK and SAMUEL BICKFORD are:

i. REBECCA[5] BICKFORD, b. 29 December 1780; d. 1811, Epsom, NH; m. JOHN YEATON.
ii. MEHITABLE BICKFORD, b. Bet. 1780 - 1810.
iii. MARGARET BICKFORD, b. Bet. 1780 - 1810.
iv. ABIGAIL BICKFORD, b. Bet. 1780 - 1810.
v. BENJAMIN BICKFORD, b. Bet. 1780 - 1810.
vi. JOSEPH BICKFORD, b. Bet. 1780 - 1810.
vii. SAMUEL BICKFORD, b. Bet. 1780 - 1810.
viii. NANCY BICKFORD, b. Bet. 1780 - 1810.

27. PAUL[4] COOK *(RICHARD[3], JOHN[2], JOHN[1])* was born Abt. 1764, and died 1819 in [Ancestor of Paul Cook]. He married REBECCA WINSLOW. She was born Abt. 1764 in Dover, Strafford, NH, and died 30 November 1848 in Ellsworth, Hancock, ME.

Children of PAUL COOK and REBECCA WINSLOW are:

67. i. MERCY [5] COOK, b. Bet. 1796 - 1797, Epping, Rockingham, NH; d. Aft. 1880.

68. ii. LYDIA P. COOK, b. April 1797, Madbury, Strafford, NH> Epping, Rockingham, NH> Deerfield, Rockingham, NH; d. 06 August 1876, Deerfield, Rockingham, NH [Ancestor of Christine Perri].

69. iii. EZEKIAH COOK, b. Abt. 1799, Epping, Rockingham, NH; d. Bet. 1860 - 1870, Waterboro, York, ME.

iv. JOSEPH COOK, b. Abt. 1800; d. 22 August 1872, Epping, Rockingham, NH.

70. v. JOHN COOK, b. Bet. 1800 - 1802.

71. vi. ELIZA M. COOK, b. Abt. 1806; d. 16 February 1890, Deerfield, Rockingham, NH.

vii. DINAMID COOK, b. Abt. 1806; d. Abt. 1860.

72. viii. NATHANIEL D. COOK, b. Abt. 1808, Epping, NH>Barnstead, NH by 1835> Deerfield, Rockingham, NH by 1840; d. 31 January 1862, Deerfield, Rockingham, NH.

ix. MARY "POLLY" COOK, b. Abt. 1812, Epping, Rockingham, NH; d. Bet. 1860 - 1870, probably Deerfield, Rockingham, NH; m. (1) JOSEPH SANBORN, 24 November 1834, Deerfield, Rockingham, NH; m. (2) GEORGE JORDAN, Aft. 1850; b. Abt. 1810, of Deerfield, Rockingham, NH; d. Aft. 1880.

72. x. SARAH "SALLY" DAVIS COOK, b. 24 April 1814, Epping, Rockingham, NH; d. 01 November 1890, Bradford, PA [Ancestor of Winifred O'Donnell].

26. ABIGAIL [4] COOK (JOHN [3], JOHN [2], JOHN [1]) was born 1765, and died Bef. 1840. She married SAMUEL BICKFORD, son of SAMUEL BICKFORD and MERCY YOUNG. He was born Bef. 1760 in of Epsom, Rockingham, NH.

Children of ABIGAIL COOK and SAMUEL BICKFORD are:

i. REBECCA [5] BICKFORD, b. 29 December 1780; d. 1811, Epsom, NH; m. JOHN YEATON.

ii. MEHITABLE BICKFORD, b. Bet. 1780 - 1810.

iii. MARGARET BICKFORD, b. Bet. 1780 - 1810.

iv. ABIGAIL BICKFORD, b. Bet. 1780 - 1810.

v. BENJAMIN BICKFORD, b. Bet. 1780 - 1810.

vi. JOSEPH BICKFORD, b. Bet. 1780 - 1810.

vii. SAMUEL BICKFORD, b. Bet. 1780 - 1810.

viii. NANCY BICKFORD, b. Bet. 1780 - 1810.

27. PAUL [4] COOK (EDWARD [3], JOHN [2], JOHN [1]) was born Abt. 1764, and died 1819 in [Ancestor of Paul Cook]. He married REBECCA WINSLOW. She was born Abt. 1764 in Dover, Strafford, NH, and died 30 November 1848 in Ellsworth, Hancock, ME.

Children of PAUL COOK and REBECCA WINSLOW are:

i. DOROTHY[5] COOK, m. HENRY SMITH, 24 August 1814, Deer Island, NB.
ii. DAVID COOK, b. Abt. 1805, Westboro, ME; d. 21 December 1895, Westboro, ME.
iii. REBECCA COOK, b. Bef. 1819; m. JAMES HODGKINS, Abt. 1820, Ellsworth, ME.

28. EPHRAIM[4] COOK *(DANIEL[3], JOHN[2], JOHN[1])* was born 19 July 1760 in Dover, Strafford, NH, and died 21 July 1853 in Casco, ME. He married MARY GOULD, daughter of MUSSEY GOULD and ELIZABETH ROBINSON. She was born 27 April 1774 in Rochester, Rockingham, NH, and died 15 November 1868 in Harrison.

Children of EPHRAIM COOK and MARY GOULD are:

i. ROBINSON[5] COOK, b. Abt. 16 March 1803, Otisfield, ME; d. 29 July 1877.
ii. MARTHA COOK, b. 27 November 1804; d. 12 January 1856; m. NATHON GAMMON.
iii. ELIZABETH COOK, b. 01 December 1806; d. 08 June 1850; m. JOSIAH SWETT.
iv. SARAH COOK, b. 15 June 1809; d. 11 November 1891; m. (1) NATHAN MAXFIELD; m. (2) CHARLES WESLEY ABBOTT; b. 20 September 1831, Harrison, Cumberland, ME.
v. LEVI COOK, b. 06 February 1813; d. December 1842.
vi. OBADIAH GOULD COOK, b. 12 January 1815, Raymond (now Casco), Cumberland, ME; d. 03 February 1894, Harrison, Cumberland, ME; m. (1) LUCY I. PERRY; b. 11 January 1821; d. 24 June 1902; m. (2) CHRISTIANA S. PERRY, Aft. 21 December 1854; b. 1830; d. 11 March 1861, Harrison, Cumberland, ME.
vii. STEPHEN COOK, b. 13 April 1817; d. 05 June 1844.

© Copyright 1996-2000, Genealogy.com, LLC. All rights reserved.

i. DOROTHY[5] COOK, m. HENRY SMITH, 24 August 1814, Dover Island, NH.

ii. DAVID COOK, b. Abt. 1805, Wesbrom, ME; d. 21 December 1895, Westbrom, ME.

iii. REBECCA COOK, b. Bef. 1812; m. JAMES HODGKINS, Abt. 1829, Ellsworth, ME.

23. EPHRAIM[4] COOK (JOHN[3], JOHN[2], JOHN[1]) was born 19 July 1760 in Dover, Strafford, NH, and died 21 July 1853 in Casco, ME. He married MARY GOULD, daughter of MOSSES GOULD and ELIZABETH ROBINSON. She was born 27 April 1774 in Rochester, Rockingham, NH, and died 15 November 1858 in Harrison.

Children of EPHRAIM COOK and MARY GOULD are:

i. ROBINSON[5] COOK, b. Abt. 16 March 1803, Otisfield, ME; d. 29 July 1877.

ii. MARTHA COOK, b. 27 November 1804; d. 12 January 1856; m. NATHAN DAMMON.

iii. ELIZABETH COOK, b. 01 December 1805; d. 08 June 1850; m. JOSIAH SWETT.

iv. SARAH COOK, b. 15 June 1809; d. 11 November 1891; m. (1) NATHAN MCKENNEY; m. (2) CHARLES WESLEY ABBOTT; b. 20 September 1821, Harrison, Cumberland, ME.

v. LEVI COOK, b. 06 February 1813; d. December 1842.

vi. OBADIAH GOULD COOK, b. 12 January 1815, Raymond (now Casco), Cumberland, ME; d. 03 February 1894, Harrison, Cumberland, ME; m. (1) LUCY I. PERRY; b. 11 January 1821; d. 24 June 1902; m. (2) CHRISTIANA S. PERRY, Abt. 21 December 1854; b. 1830; d. 11 March 1861, Harrison, Cumberland, ME.

vii. STEPHEN COOK, b. 15 April 1817; d. 05 June 1844.

[Home Page | First Page | Previous Page | Next Page | Last Page]
[Find Family | How-To Articles | Helpful Web Sites | World Family Tree | Search]
[Genealogy Help | Community | Books | Family Archive CD | Family Tree Maker | Tech Support | Home]

© Copyright 1996-2000, Genealogy.com LLC. All rights reserved.

FamilyTreeMaker.com
User Home Pages
My Order
Find Family | How-To Articles | Helpful Web Sites | World Family Tree | Search
Genealogy Help | Community | Books | Family Archive CDs | Family Tree Maker | Home

Descendants of John and Mary (Downes) COOK of NH (contact cpettit@pe.net for further details)

29. ELIJAH[4] COOK *(DANIEL[3], JOHN[2], JOHN[1])* was born 29 October 1762, and died 26 December 1846. He married HANNAH WEST 13 November 1790.

Children of ELIJAH COOK and HANNAH WEST are:

74. i. ELI[5] COOK, b. 11 November 1795, Raymond, ME.
75. ii. THOMAS W. COOK, b. Bet. 1805 - 1815.

30. JOHN[4] COOK *(DANIEL[3], JOHN[2], JOHN[1])* was born 15 May 1765 in Windham, Cumberland, ME>Vassalboro, Kennebec, ME, and died 15 May 1834 in Vassalboro, Kennebec, ME. He married SARAH POPE. She was born 23 August 1770 in Falmouth, Cumberland, ME, and died 24 November 1835 in Vassalboro, Kennebec, ME.

Children of JOHN COOK and SARAH POPE are:

FamilyTreeMaker.com

User Home Pages

Descendants of John and Mary (Downes) COOK of NH (contact cperri@ix.net for further details)

20. ELIJAH[4] COOK (DANIEL[3], JOHN[2], JOHN[1]) was born 20 October 1762, and died 26 December 1846. He married HANNAH WEST 15 November 1790.

Children of ELIJAH COOK and HANNAH WEST are:

74. i. ELI[5] COOK, b. 11 November 1795, Raymond, ME.
75. ii. THOMAS W. COOK, b. Abt. 1805 - 1812.

30. JOHN[4] COOK (DANIEL[3], JOHN[2], JOHN[1]) was born 15 May 1765 in Windham, Cumberland, ME>Vassalboro, Kennebec, ME, and died 15 May 1834 in Vassalboro, Kennebec, ME. He married SARAH POPE. She was born 22 August 1770 in Falmouth, Cumberland, ME, and died 24 November 1835 in Vassalboro, Kennebec, ME.

Children of JOHN COOK and SARAH POPE are:

76. i. ELIJAH[5] COOK, b. 23 September 1796, Freeport, Cumberland, ME > St. Albans, Somerset, ME > Vassalborough, ME; d. Bet. 1877 - 1881, [Ancestor of Trish, Judy Frank].
77. ii. PHEBE COOK, b. 27 July 1794, Freeport, Cumberland, ME.
iii. SAMUEL COOK, b. 17 January 1799, Freeport, Cumberland, ME; d. 20 October 1819.
78. iv. ROBERT COOK, b. 13 May 1800, Freeport, Cumberland, ME.
79. v. JOSEPH COOK, b. 01 March 1802, Freeport, Cumberland, ME; d. 11 January 1832.
80. vi. DANIEL COOK, b. 07 January 1804, Vassalborough, Kennebec, ME> Unity, Waldo, ME; d. 09 April 1879, Unity, Waldo, ME.
81. vii. EDWARD COOK, b. 25 May 1805, Vassalborough, Kennebec, ME; d. 04 November 1840.
viii. JOHN COOK, JR., b. 27 January 1807, Vassalborough, Kennebec, ME; d. 14 March 1808.
ix. JOHN COOK, JR., b. 24 August 1808, Vassalborough, Kennebec, ME; d. 24 December 1811.
82. x. EBENEZER COOK, b. 29 January 1810, Vassalborough, ME; d. 21 September 1840, Harlem (China), ME.
83. xi. MARY ANN COOK, b. 25 April 1812, Vassalborough, Kennebec, ME.
xii. CHARITY COOK, b. 27 April 1814, Vassalborough, Kennebec, ME; d. 18 December 1815.
xiii. SARAH C. COOK, b. 29 December 1815, Vassalborough, Kennebec, ME; m. SAMUEL JEPSON, 02 June 1842, China, ME.
84. xiv. ELIZA COOK, b. 29 May 1818, Vassalborough, ME; d. 17 September 1840.

31. NATHAN[4] COOK *(DANIEL[3], JOHN[2], JOHN[1])* was born 15 September 1766, and died 28 February 1846 in Casco, Cumberland, ME. He married MARY "POLLY" MAXFIELD 31 July 1790 in Raymond/Casco, ME. She was born 08 June 1771, and died 11 July 1864.

Children of NATHAN COOK and MARY MAXFIELD are:

i. ANNIE MAXFIELD[5] COOK, b. 10 November 1790; d. 29 August 1880, Embden, ME.
ii. WILLIAM COOK, b. 06 October 1792, Casco, ME; d. 17 October 1870; m. CATHERINE JORDAN, 04 January 1818, Otisfield, ME.
iii. JOHN COOK, b. 05 December 1794; d. 18 June 1858.
iv. MARY COOK, b. 14 September 1798; d. 26 January 1881.
v. LYDIA COOK, b. 01 March 1801; d. 04 February 1870, Raymond, ME.
vi. ISAIAH COOK, b. 31 March 1804; d. October 1891, Skowhegan, ME.
vii. ELIZABETH COOK, b. 28 June 1806; d. 29 March 1889, Harrison, ME.
viii. MARK COOK, b. 28 June 1806; m. HANNAH C. FOSTER, 29 November 1836.
ix. DANIEL WILSON COOK, b. 01 March 1808; d. 26 March 1837.
x. HIRAM COOK, b. 02 May 1812; d. 20 October 1876; m. NANCY TIBBETTS, 09 July 1845.

76. i. ELIJAH[5] COOK, b. 23 September 1796, Freeport, Cumberland, ME > St. Albans, Somerset, ME > Vassalborough, ME; d. Bet. 1877 - 1881.
[Ancestor of Trieh, Judy Frank]

77. i. PHEBE COOK, b. 27 July 1794, Freeport, Cumberland, ME.
ii. SAMUEL COOK, b. 17 January 1799, Freeport, Cumberland, ME; d. 20 October 1819.
78. iv. ROBERT COOK, b. 13 May 1800, Freeport, Cumberland, ME.
79. v. JOSEPH COOK, b. 01 March 1802, Freeport, Cumberland, ME; d. 11 January 1832.
80. vi. DANIEL COOK, b. 07 January 1804, Vassalborough, Kennebec, ME > Unity, Waldo, ME; d. 09 April 1879, Unity, Waldo, ME.
81. vii. EDWARD COOK, b. 25 May 1805, Vassalborough, Kennebec, ME; d. 04 November 1840.
viii. JOHN COOK, Jr., b. 27 January 1807, Vassalborough, Kennebec, ME; d. 14 March 1858.
ix. JOHN COOK, Jr., b. 24 August 1808, Vassalborough, Kennebec, ME; d. 24 December 1811.
82. x. EBENEZER COOK, b. 29 January 1810, Vassalborough, ME; d. 21 September 1840, Harlem (China), ME.
83. xi. MARY ANN COOK, b. 25 April 1812, Vassalborough, Kennebec, ME.
xii. CHARITY COOK, b. 27 April 1814, Vassalborough, Kennebec, ME; d. 18 December 1815.
xiii. SARAH C. COOK, b. 29 December 1815, Vassalborough, Kennebec, ME; m. SAMUEL JENSON, 02 June 1842, China, ME.
84. xiv. ELIZA COOK, b. 29 May 1818, Vassalborough, ME; d. 17 September 1840.

31. NATHAN[4] COOK (EMMET[3], JOHN[2], JOHN[1]) was born 15 September 1766, and died 28 February 1846 in Casco, Cumberland, ME. He married MARY "POLLY" MAXFIELD 31 July 1790 in Raymond/Casco, ME. She was born 08 June 1771, and died 11 July 1864.

Children of NATHAN COOK and MARY MAXFIELD are:

i. ANNIE MAXFIELD[5] COOK, b. 10 November 1790; d. 29 August 1880, Embden, ME.
ii. WILLIAM COOK, b. 06 October 1792, Casco, ME; d. 17 October 1870; m. [illegible] JORDAN, 04 January 1818, Oakfield, ME.
iii. JOHN COOK, b. 05 December 1794; d. 18 June 1858.
iv. MARY COOK, b. 14 September 1798; d. 26 January 1881.
v. LYDIA COOK, b. 01 March 1801; d. 04 February 1870, Raymond, ME.
vi. ISAIAH COOK, b. 31 March 1804; d. October 1891, Silowhegan, ME.
vii. ELIZABETH COOK, b. 18 June 1806; d. 29 March 1889, Harrison, ME.
viii. MARK COOK, b. 28 June 1806; m. HANNAH C. FOSTER, 29 November 1836.
ix. DANIEL WILSON COOK, b. 01 March 1808; d. 26 March 1837.
x. HIRAM COOK, b. 02 May 1812; d. 29 October 1876; m. NANCY THORETTS, 09 July 1843.

32. HEZEKIAH[4] COOK *(DANIEL[3], JOHN[2], JOHN[1])* was born 1773 in Windham, ME, and died 11 Febru 1863. He married SARAH "SALLY" WHITNEY Aft. 02 November 1793. She was born 1776, and died 30 December 1858.

Children of HEZEKIAH COOK and SARAH WHITNEY are:

i. MARY[5] COOK, b. 07 April 1794.
85. ii. EPHRAIM COOK, b. 24 October 1795, Raymond, Cumberland, ME > Harrison; d. 1884, See Ephraim & Hannah (Dearborn) Cook of Campton.
iii. MOSES COOK, b. 18 February 1800.
iv. CHARLOTTE COOK, b. 16 February 1802.
v. GARY COOK, b. 02 September 1804.
vi. ZACHARIAH COOK, b. 19 November 1806.
vii. HEZEKIAH COOK, JR., b. 30 March 1809, Raymond, Cumberland, ME.
viii. ASA COOK, b. 28 February 1811; d. 13 October 1834. ? children to 1856 or 7
ix. MARGARET "PEGGY" COOK, b. 26 June 1813.
x. ANN COOK, b. 13 October 1815.
xi. JANE COOK, b. 13 May 1818.
xii. CYRUS COOK, b. 08 May 1821; d. 27 October 1834.

33. SARAH[4] COOK *(DANIEL[3], JOHN[2], JOHN[1])* was born 1775 in Windham, ME, and died 27 August 1849. She married JOHN GAMMON Aft. 18 March 1799, son of JOSEPH GAMMON. He was born 11 June 1771, and died 11 June 1856.

Child of SARAH COOK and JOHN GAMMON is:

i. NATHAN[5] GAMMON, b. 23 October 1799; d. 1856.

34. HEZEKIAH[4] DREW *(ZEBULON[3], REBECCA[2] COOK, JOHN[1])* was born 1769, and died 1853 in Moultonborough, NH. He married ESTHER ROSS 1780 in Wells, York, ME.

Children of HEZEKIAH DREW and ESTHER ROSS are:

i. LYDIA[5] DREW.
ii. HEZEKIAH DREW.
iii. JOSEPH DREW.
iv. JONATHAN DREW.
v. JOHN DREW.
vi. AARON DREW, b. 27 March 1793, Hollis, ME; d. 14 September 1852.

35. JONATHAN[4] DREW *(ZEBULON[3], REBECCA[2] COOK, JOHN[1])* was born 1770 in >Dayton, ME> Tuftonborough, Carroll, NH, and died 06 February 1866 in Moultonborough, Carroll, NH. He married SALLY DOW.

Children of JONATHAN DREW and SALLY DOW are:

32. HEZEKIAH[4] COOK (*JAMES*[3], *JOHN*[2], *JOHN*[1]) was born 1773 in Windham, ME, and died 11 February 1863. He married SARAH "SALLY" WHITNEY AB. 02 November 1793. She was born 1776, and died 30 December 1858.

Children of HEZEKIAH COOK and SARAH WHITNEY are:

i. MARY[5] COOK, b. 07 April 1794.

85 ii. EPHRAIM COOK, b. 24 October 1795, Raymond, Cumberland, ME; > Harrison, d. 1854; See Ephraim & Hannah (Denborn) Cook of Campton.

iii. MOSES COOK, b. 18 February 1800.

iv. CHARLOTTE COOK, b. 16 February 1802.

v. GARY COOK, b. 02 September 1804.

vi. ZACHARIAH COOK, b. 19 November 1806.

vii. HEZEKIAH COOK, Jr., b. 30 March 1809, Raymond, Cumberland, ME.

viii. ASA COOK, b. 28 February 1811; d. 15 October 1834.

ix. MARGARET "PEGGY" COOK, b. 20 June 1813.

x. ANN COOK, b. 11 October 1815.

xi. JANE COOK, b. 13 May 1818.

xii. CYRUS COOK, b. 04 May 1821; d. 27 October 1834.

33. SARAH[4] COOK (*DEXTER*[3], *JAMES*[2], *JOHN*[1]) was born 1775 in Windham, ME, and died 27 August 1849. She married JOHN DAMMON AB. 18 March 1796, son of JOSEPH DAMMON. He was born 11 June 1771, and died 11 June 1856.

Child of SARAH COOK and JOHN DAMMON is:

i. MATTHIAS[5] DAMMON, b. 23 October 1799; d. 1856.

34. HEZEKIAH[4] DREW (*BENJAMIN*[3], *REBECCA*[2] COOK, *JOHN*[1]) was born 1769, and died 1853 in Moultonborough, NH. He married ESTHER ROSS 1790 in Wells, York, ME.

Children of HEZEKIAH DREW and ESTHER ROSS are:

i. LYDIA[5] DREW.

ii. HEZEKIAH DREW.

iii. JOSEPH DREW.

iv. JONATHAN DREW.

v. JOHN DREW.

vi. AARON DREW, b. 22 March 1793, Hollis, ME; d. 14 September 1852.

35. JONATHAN[4] DREW (*BENJAMIN*[3], *REBECCA*[2] COOK, *JOHN*[1]) was born 1770 in >Dayton, ME> Tuftonborough, Carroll, NH, and died 06 February 1856 in Moultonborough, Carroll, NH. He married SALLY DOW.

Children of JONATHAN DREW and SALLY DOW are:

i. HEZEKIAH[5] DREW.
ii. MARY DREW.
iii. CHANDLER DREW.
iv. DANIEL DREW.
v. JOHN DREW.
vi. LYDIA DREW.

36. JEDEDIAH[4] DREW *(LEMUEL[3], REBECCA[2] COOK, JOHN[1])* was born 04 November 1748 in Back River, NH> Wolfeborough, Carroll, NH, and died January 1817. He married ABIGAIL Bet. 1768 - 1778.

Children of JEDEDIAH DREW and ABIGAIL are:

i. JEDIDIAH[5] DREW, b. Bet. 1768 - 1788.
ii. GEORGE DREW, b. Bet. 1768 - 1788.
iii. LEMUEL DREW, b. Bet. 1768 - 1788.
iv. ANDREW DREW, b. Bet. 1768 - 1788.
v. DANIEL DREW, b. Bet. 1768 - 1788.
vi. ENOCH DREW, b. Bet. 1768 - 1788.

37. ANDREW[4] DREW *(LEMUEL[3], REBECCA[2] COOK, JOHN[1])* was born 25 March 1758 in Back River, Dover, NH> Brookfiel in 1788> Durham Point in 1817, and died 19 December 1854 in Durham, NH. He married JOANNA HODGDON 18 September 1785, daughter of JOSEPH HODGDON and LYDIA JONES. She was born 25 August 1761 in Nottingham, Rockingham, NH, and died 31 July 1852.

Children of ANDREW DREW and JOANNA HODGDON are:

i. JOHN[5] DREW, b. 25 March 1786; d. 1816, Wolfeborough, Carroll, NH; m. NANCY A. WIGGIN.
86. ii. ISRAEL DREW, b. 16 November 1788.
87. iii. FRANCIS DREW, b. 01 April 1791.
88. iv. JOSEPH DREW, b. 23 October 1793, Brookfield; d. 23 September 1870.
89. v. LYDIA DREW, b. 13 October 1796.
vi. NICHOLAS DREW, b. 07 April 1799, Brookfield> Durham, NH; d. 09 September 1895, Durham, NH; m. (1) MARY ANN EDGERLY; b. 17 October 1808; d. 08 October 1845; m. (2) HANNAH JENKINS; b. of Madbury, Strafford, NH; d. 14 February 1881.
vii. LEMUEL DREW, b. 16 February 1803, Brookfield; m. LYDIA HAYES TWOMBLY.

© Copyright 1996-2000, Genealogy.com, LLC. All rights reserved.

i. HEZEKIAH[5] DREW,
ii. MARY DREW,
iii. CHANDLER DREW,
iv. DANIEL DREW,
v. JOHN DREW,
vi. LYDIA DREW,

36. JEDEDIAH[4] DREW (*LEMUEL*[3], *JEREMIAH*[2], *COOK, JOHN*[1]) was born 04 November 1748 in Back River, NH> Wolfeborough, Carroll, NH, and died January 1817. He married ANDEAL Bet. 1768 - 1778.

Children of JEDEDIAH DREW and ANDEAL are:

i. JEDDIAH[5] DREW, b. Bet. 1768 - 1778.
ii. GEORGE DREW, b. Bet. 1768 - 1778.
iii. LEMUEL DREW, b. Bet. 1768 - 1778.
iv. ANDREW DREW, b. Bet. 1768 - 1778.
v. DANIEL DREW, b. Bet. 1768 - 1778.
vi. ENOCH DREW, b. Bet. 1768 - 1778.

37. ANDREW[4] DREW (*LEMUEL*[3], *JEREMIAH*[2], *COOK, JOHN*[1]) was born 25 March 1758 in Back River, Dover, NH> Brookfield in 1788> Durham Point in 1812, and died 19 December 1854 in Durham, NH. He married JOANNA HODGDON 18 September 1785, daughter of JOSEPH HODGDON and LYDIA JONES. She was born 25 August 1761 in Nottingham, Rockingham, NH, and died 31 July 1852.

Children of ANDREW DREW and JOANNA HODGDON are:

i. JOHN[5] DREW, b. 23 March 1786; d. 1816, Wolfeborough, Carroll, NH; m. NANCY A. WIGGIN.
86. ii. ISRAEL DREW, b. 16 November 1788.
87. iii. FRANCIS DREW, b. 01 April 1791.
88. iv. JOSEPH DREW, b. 23 October 1793, Brookfield; d. 23 September 1870.
89. v. LYDIA DREW, b. 13 October 1796.
vi. NICHOLAS DREW, b. 07 April 1799, Brookfield> Durham, NH; d. 09 September 1895, Durham, NH; m. (1) MARY ANN EDGERLY; b. 17 October 1808; d. 08 October 1845; m. (2) HANNAH BENNING; b. of Madbury, Strafford, NH; d. 14 February 1884.
vii. LEMUEL DREW, b. 16 February 1802, Brookfield; m. LYDIA HAYES TWOMBLY.

©Copyright 1996-2000, Genealogy.com LLC. All rights reserved.

FamilyTreeMaker.com
User Home Pages
My Order
Find Family | How-To Articles | Helpful Web Sites | World Family Tree | Search
Genealogy Help | Community | Books | Family Archive CDs | Family Tree Maker | Home

Descendants of John and Mary (Downes) COOK of NH (contact cpettit@pe.net for further details)

38. SIMEON[4] STARBIRD *(THOMAS[3], REBECCA[2] COOK, JOHN[1])* was born Bef. 1750.

Children of SIMEON STARBIRD are:

i. SIMEON[5] STARBIRD.
ii. HANNAH STARBIRD.
iii. JOHN STARBIRD.
iv. NATHANIEL STARBIRD.
90. v. SAMUEL STARBIRD, b. 1786, NH; d. 1854, Hartland, ME.

39. NATHANIEL[4] COOK *(NATHANIEL[3], PETER DOWNES[2], JOHN[1])* was born 04 January 1753 in Somersworth, Strafford, NH> Wakefield, Carroll, NH before 1776, and died 02 July 1825 in Wakefield, Carroll, NH. He married BETSY. She was born Bet. 1755 - 1765, and died 1827 in Wakefield, Carroll, NH.

Children of NATHANIEL COOK and BETSY are:

i. BENJAMIN[5] COOK, b. Bet. 1773 - 1788.
ii. RICHARD COOK, b. Bet. 1773 - 1788, of Wakefield, Strafford, NH; d. See Richard Cook, Dea., Cemeteries of Wakefield.
iii. NATHANIEL COOK, b. Bet. 1773 - 1788, of Wakefield, Strafford, NH by 1795; d. Aft. 1795, See Nathaniel & Joanna Cook.
iv. ABIGAIL COOK, b. Bet. 1773 - 1788; d. Bet. 1824 - 1828; m. NATHANIEL RINES; b. of Middleton, NH [See 1850 NH].
v. SAMUEL COOK, b. Bet. 1773 - 1788.
vi. JOHN COOK, b. Bet. 1773 - 1788.
vii. BETSY COOK ?, b. Bet. 1774 - 1784.
viii. MARTHA COOK, b. Bet. 1778 - 1785, of Wakefield, Carroll, NH; d. [Ancestor of Paul Robins]; m. JAMES CALDER, 17 November 1803, Wakefield, Carroll, NH; b. 24 June 1778, Wolfeborough, NH> Brookfield, NH.

40. ICHABOD[4] COOK *(PETER[3], PETER DOWNES[2], JOHN[1])* was born 01 June 1757 in Somersworth,

Descendants of John and Mary (Downes) COOK of NH (contact cpettit@pe.net for further details)

38. SIMEON[4] STARBIRD (THOMAS[3], REBECCA[2] COOK, JOHN[1]) was born Bef. 1750.

Children of SIMEON STARBIRD are:

i. SIMEON[5] STARBIRD.
ii. HANNAH STARBIRD.
iii. JOHN STARBIRD.
iv. NATHANIEL STARBIRD.
90. v. SAMUEL STARBIRD, b. 1786, NH; d. 1854, Hartland, ME.

39. NATHANIEL[4] COOK (NATHANIEL[3], PETER DOWNES[2], JOHN[1]) was born 04 January 1753 in Somersworth, Strafford, NH> Wakefield, Carroll, NH before 1776, and died 02 July 1825 in Wakefield, Carroll, NH. He married BETSY. She was born Bet. 1755 - 1765, and died 1827 in Wakefield, Carroll, NH.

Children of NATHANIEL COOK and BETSY are:

i. BENJAMIN[5] COOK, b. Bet. 1773 - 1788.
ii. RICHARD COOK, b. Bet. 1773 - 1785, of Wakefield, Strafford, NH; d. See Richard Cook, Dca., Cemeteries of Wakefield.
iii. NATHANIEL COOK, b. Bet. 1773 - 1788, of Wakefield, Strafford, NH; d. by 1795; d. Aft. 1795, See Nathaniel & Joanna Cook.
iv. ABIGAIL COOK, b. Bet. 1773 - 1788; d. Bet. 1824 - 1828; m. NATHANIEL RINES, b. of Middleton, NH [See 1850 NH].
v. SAMUEL COOK, b. Bet. 1773 - 1788.
vi. John COOK, b. Bet. 1773 - 1788.
vii. BETSY COOK ?, b. Bet. 1774 - 1784.
viii. MARTHA COOK, b. Bet. 1778 - 1785, of Wakefield, Carroll, NH; d. [Ancestor of Paul Robins]; m. JAMES CALDER, 17 November 1801, Wakefield, Carroll, NH, b. 24 June 1774, Wolfeborough, NH> Brookfield, NH.

40. ICHABOD[4] COOK (PETER[3], PETER DOWNES[2], JOHN[1]) was born 01 June 1757 in Somersworth,

Strafford, NH. He married JOANNA HARTFORD 17 January 1782 in Dover, Strafford County, NH. She was born Abt. 1757.

Children of ICHABOD COOK and JOANNA HARTFORD are:

i. DAUGHTER[5] COOK, b. Abt. 1783.
ii. DAUGHTER COOK, b. Bet. 1784 - 1790.
iii. SON COOK, b. Bet. 1784 - 1790.
iv. DAUGHTER COOK, b. Bet. 1790 - 1800.
v. DAUGHTER COOK, b. Bet. 1790 - 1800.
vi. SON COOK, b. Bet. 1790 - 1800.
vii. SON COOK, b. Bet. 1795 - 1800.
viii. JOHN COOK, b. 1802.

41. JONATHAN[4] COOK, PVT *(PETER[3], PETER DOWNES[2], JOHN[1])* was born 09 December 1759 in of Wakefield, Carroll, NH by 1795, and died 17 December 1840 in Wakefield, Strafford, NH.

Children of JONATHAN COOK, PVT are:

i. BETHANA[5] COOK, m. EZRA GILMAN; b. Tamworth.
91. ii. BENJAMIN COOK, b. Abt. 1797, of Somersworth, Strafford, NH.

42. PETER[4] COOK *(PETER[3], PETER DOWNES[2], JOHN[1])* was born 29 August 1761 in Wakefield, Strafford, NH**, and died October 1833 in Wakefield, Strafford, NH [1790 Cenusus]. He married (1) ABIGAIL PERKINS Abt. 1784. She died 03 November 1785 in Wakefield, Strafford, NH. He married (2) ELIZABETH CARD 20 July 1786 in Newfield (Washington Plantation), York, ME, daughter of THOMAS CARD. She was born 1770 in Rochester, Rockingham, NH, and died 1862 in Wakefield, Strafford, NH.

Child of PETER COOK and ABIGAIL PERKINS is:

i. RACHEL[5] COOK, b. 06 June 1785; d. Aft. 1839, Brookfield, Strafford, NH; m. EPHARAIM THURSTON.

Children of PETER COOK and ELIZABETH CARD are:

Strafford, NH. He married JOANNA HARTFORD 17 January 1732 in Dover, Strafford County, NH. She was born Abt. 1757.

Children of JOSIAH COOK and JOANNA HARTFORD are:

i. DAUGHTER[5] COOK, b. Abt. 1785.
ii. DAUGHTER COOK, b. Bet. 1784 - 1790.
iii. SON COOK, b. Bet. 1784 - 1790.
iv. DAUGHTER COOK, b. Bet. 1790 - 1800.
v. DAUGHTER COOK, b. Bet. 1790 - 1800.
vi. SON COOK, b. Bet. 1790 - 1800.
vii. SON COOK, b. Bet. 1795 - 1800.
viii. JOHN COOK, b. 1802.

41. JONATHAN[4] COOK, PVT (*PETER*[3], *PETER DOWNES*[2], *JOHN*[1]) was born 09 December 1759 in of Wakefield, Carroll, NH by 1795, and died 17 December 1840 in Wakefield, Strafford, NH.

Children of JONATHAN COOK, PVT are:

i. BETHIAH[5] COOK, m. EZRA GILMAN; b. Tamworth.
ii. BENJAMIN COOK, b. Abt. 1797, of Somersworth, Strafford, NH.

42. PETER[4] COOK (*PETER*[3], *PETER DOWNES*[2], *JOHN*[1]) was born 29 August 1761 in Wakefield, Strafford, NH**, and died October 1833 in Wakefield, Strafford, NH [1790 Census]. He married (1) ABIGAIL PERKINS Abt. 1784. She died 03 November 1785 in Wakefield, Strafford, NH. He married (2) ELIZABETH CARD 20 July 1786 in Newfield (Washington Plantation), York, ME, daughter of THOMAS CARD. She was born 1771 in Rochester, Rockingham, NH, and died 1862 in Wakefield, Strafford, NH.

Child of PETER COOK and ABIGAIL PERKINS is:

i. RACHEL[5] COOK, b. 06 June 1785; d. Aft. 1839, Brookfield, Strafford, NH; m. EPHRAIM THURSTON.

Children of PETER COOK and ELIZABETH CARD are:

ii. THOMAS[5] COOK, b. 26 May 1787, Wakefield, Carroll, NH.
iii. JAMES COOK, b. 12 March 1789, Wakefield, NH; d. 10 April 1849, Wellington, ME.
iv. ABIGAIL COOK, b. 11 April 1791.
92. v. JOHN COOK, b. 11 April 1793, Wakefield, Carroll, NH; d. 03 April 1844, Brookfield, NH.
vi. OLIVE COOK, b. 04 May 1795, Wakefield, Carroll, NH.
vii. JESSE COOK, b. 15 June 1797, of Strafford County, NH; d. 07 May 1848; m. HANNAH; b. 1798, of Strafford County, NH; d. 30 August 1859.
viii. ELIZABETH "BETSEY" COOK, b. 02 July 1799.
93. ix. LAVINIA COOK, b. 17 July 1801, Wakefield, Carroll, NH.
x. SARAH "SALLY" M. COOK, b. 02 October 1804, Wakefield, Carroll, NH; d. 1824, Wakefield, Strafford, NH.
xi. PETER COOK, CAPT., b. 10 March 1806, Wakefield, Carroll, NH; d. 1880, Wakefield, Carroll, NH; m. (1) PATIENCE; b. 1800; d. 1883, Wakefield, Carroll, NH; m. (2) MAHALA SANDERS/SAUNDERS; b. Abt. 1806; d. 17 April 1843, Wakefield, Carroll, NH.
94. xii. RHODA COOK, b. 10 July 1810, Wakefield, Carroll, NH; d. 15 June 1845, Wakefield, Carroll, NH.
xiii. EFFA COOK, b. 04 October 1816.

43. ABRAHAM[4] COOK *(ABRAHAM[3], PETER DOWNES[2], JOHN[1])* was born 1753 in Rochester, Strafford, NH, of Rochester in 1794, and died 1810. He married ABIGAIL "NABBY" TWOMBLY 14 January 1777 in Rochester, Strafford, NH, daughter of ISAAC TWOMBLY. She was born in Somersworth, NH.

Children of ABRAHAM COOK and ABIGAIL TWOMBLY are:
i. ABIEL[5] COOK, b. Bet. 1777 - 1797; d. Bef. 1810; m. (1) JOSIAH WENTWORTH; m. (2) ____ WENTWORTH.
ii. PHEOBE COOK, b. Bet. 1777 - 1797; m. ____ HEARD.

44. JOHN[4] COOK *(ABRAHAM[3], PETER DOWNES[2], JOHN[1])* was born Bef. 1755 in Rochester, Strafford, NH> Shapleigh, York, ME aft 1775, and died 13 June 1811 in Shapleigh, York, ME ***VERIFICATION NEEDED*** s/Abraham Cook ???. He married MARY. She died 29 June 1815 in Shapleigh, York, ME.

Children of JOHN COOK and MARY are:
95. i. HANNAH "ANNA"[5] COOK, b. Bet. 1762 - 1772, of Shapleigh, York, ME; d. ***VERIFICATION NEEDED*** Anna prob dau of this John Cook.
96. ii. ZEBULON COOK, b. Abt. 1775, NH> Shapleigh, York, ME>Tamworth, Strafford, NH by 1830> Eaton, Carroll, NH; d. Bet. 1850 - 1859.
97. iii. JACOB COOK, b. 22 July 1780, of Shapleigh, York, ME ***QUESTION***; d. 17 April 1840, Exeter, Penobscot, ME.
iv. SON COOK, b. Abt. 1790.

ii. THOMAS[5] COOK, b. 26 May 1797, Wakefield, Carroll, NH.
iii. JAMES COOK, b. 12 March 1799, Wakefield, NH; d. 10 April 1840, Wellington, ME.
iv. ABIGAIL COOK, b. 11 April 1791.
92 v. JOHN COOK, b. 11 April 1793, Wakefield, Carroll, NH; d. 03 April 1844, Brookfield, NH.
vi. OLIVE COOK, b. 04 May 1795, Wakefield, Carroll, NH.
vii. JESSE COOK, b. 15 June 1797, of Strafford County, NH; d. 07 May 1846; m. HANNAH; b. 1798, of Strafford County, NH; d. 30 August 1859.
viii. ELIZABETH "BETSEY" COOK, b. 02 July 1799.
93 ix. LAVINIA COOK, b. 17 July 1801, Wakefield, Carroll, NH.
x. SARAH "SALLY" M. COOK, b. 02 October 1804, Wakefield, Carroll, NH; d. 1824, Wakefield, Strafford, NH.
xi. PETER COOK, CAPT., b. 10 March 1806, Wakefield, Carroll, NH; d. 1880, Wakefield, Carroll, NH; m. (1) PATIENCE; b. 1806; d. 1843, Wakefield, Carroll, NH; m. (2) MARIA A. SANBORN; b. Abt. 1806; d. 17 April 1843, Wakefield, Carroll, NH.
94 xii. RHODA COOK, b. 10 July 1810, Wakefield, Carroll, NH; d. 15 June 1845, Wakefield, Carroll, NH.
xiii. EFFA COOK, b. 04 October 1816.

43. ABRAHAM[4] COOK (ABRAHAM[3], PETER DONWES[2], JOHN[1]) was born 1753 in Rochester, Strafford, NH, of Rochester in 1794, and died 1810. He married ABIGAIL "NABBY" TWOMBLY 14 January 1777 in Rochester, Strafford, NH, daughter of ISAAC TWOMBLY. She was born in Somersworth, NH.

Children of ABRAHAM COOK and ABIGAIL TWOMBLY are:

i. ABIEL[5] COOK, b. Bef. 1777 - 1797, d. Bef. 1810; m. (1) JOSIAH WENTWORTH; m. (2) ____ WENTWORTH.
ii. PHEOBE COOK, b. Bef. 1777 - 1797; m. ____ HEARD.

44. JOHN[4] COOK (ABRAHAM[3], PETER DONWES[2], JOHN[1]) was born Bef. 1755 in Rochester, Strafford, NH> Shapleigh, York, ME ab 1775, and died 13 June 1811 in Shapleigh, York, ME ***VERIFICATION NEEDED*** s/Abraham Cook ??. He married MARY. She died 29 June 1815 in Shapleigh, York, ME.

Children of JOHN COOK and MARY are:

95 i. HANNAH "ANNA"[5] COOK, b. Bet. 1762 - 1772, of Shapleigh, York, ME; d. ***VERIFICATION NEEDED*** Anna prob dau of this John Cook.
96 ii. ZEBULON COOK, b. Abt. 1775, NH> Shapleigh, York, ME>Tamworth, Strafford, NH by 1820> Eaton, Carroll, NH; d. Bet. 1850 - 1859.
97 iii. JACOB COOK, b. 22 July 1780, of Shapleigh, York, ME ***QUESTION***; d. 17 April 1840, Exeter, Penobscot, ME.
iv. SON COOK, b. Abt. 1790.

45. JOSEPH[4] COOK *(JOSEPH[3], PETER DOWNES[2], JOHN[1])* was born 15 August 1754 in Somersworth, Strafford, NH> Middleton, NH by 1778. He married ANNA YOUNG 24 November 1777 in Rochester, Strafford, NH. She was born Bet. 1749 - 1759 in Rochester, Strafford, NH.

Children of JOSEPH COOK and ANNA YOUNG are:

i. SON[5] COOK, b. Bet. 1775 - 1790.
ii. SON COOK, b. Bet. 1776 - 1790.
iii. SON COOK, b. Bet. 1777 - 1790.
iv. SON COOK, b. Bet. 1778 - 1790.
v. SON COOK, b. Bet. 1779 - 1790.
98. vi. JOSEPH COOK, b. Abt. 1788, Middleton, Strafford, NH; d. ***VERIFICATION NEEDED*** s/Joseph & Anna Cook???.

46. ROBERT[4] COOK *(JOSEPH[3], PETER DOWNES[2], JOHN[1])* was born 07 January 1757 in of Somersworth, Strafford, NH> Middleton, NH by 1798. He married ELIZABETH GOODWIN 03 August 1777 in Rochester, Strafford, NH. She was born in of Somersworth, Strafford, NH.

Children of ROBERT COOK and ELIZABETH GOODWIN are:

i. SON[5] COOK, b. Bet. 1778 - 1790.
ii. SON COOK, b. Bet. 1779 - 1790.
iii. SON COOK, b. Bet. 1780 - 1790.
iv. SON COOK, b. Bet. 1781 - 1790.

47. JONATHAN[4] COOK *(JOSEPH[3], PETER DOWNES[2], JOHN[1])* was born Abt. 1760 in Wakefield, Strafford, NH> Tamworth, NH by 1806. He married SARAH "SALLY" DOWNING 03 December 1779 in Rochester, Strafford County, NH. She was born Abt. 1760 in Rochester, Strafford Co, NH.

Child of JONATHAN COOK and SARAH DOWNING is:

99. i. JONATHAN[5] COOK, b. 16 August 1794, Thornton, Grafton, NH; d. 16 June 1841, Bertrand, Berrien, Michigan.

48. KEZIAH[4] COOK *(JOSEPH[3], PETER DOWNES[2], JOHN[1])* was born 13 January 1764 in of Somersworth, Strafford, NH, and died 04 April 1833. She married ICHABOD WENTWORTH 10 March 1791 in Dover, Strafford, NH, son of WILLIAM WENTWORTH and HANNAH HAYES. He was born 25 February 1759 in of Rochester, Strafford, NH, and died 16 April 1834.

Children of KEZIAH COOK and ICHABOD WENTWORTH are:

100. i. MERCY[5] WENTWORTH, b. Bet. 1792 - 1812.
ii. MARTHA WENTWORTH, b. Bet. 1792 - 1812.
iii. ICHABOD H. WENTWORTH, b. Bet. 1792 - 1812.
iv. WILLIAM WENTWORTH, b. Bet. 1792 - 1812.

---

45. JOSEPH[4] COOK (JOSEPH[3], PETER DOWNES[2], JOHN[1]) was born 15 August 1754 in Somersworth, Strafford, NH> Middleton, NH by 1778. He married ANNA YOUNG 24 November 1777 in Rochester, Strafford, NH. She was born Bet. 1749 - 1759 in Rochester, Strafford, NH.

Children of JOSEPH COOK and ANNA YOUNG are:

i. SON[5] COOK, b. Bet. 1775 - 1790.
ii. SON COOK, b. Bet. 1776 - 1790.
iii. SON COOK, b. Bet. 1777 - 1790.
iv. SON COOK, b. Bet. 1778 - 1790.
v. SON COOK, b. Bet. 1779 - 1790.
98 vi. JOSEPH COOK, b. Abt. 1788, Middleton, Strafford, NH; d.
VERIFICATION NEEDED, s/Joseph & Anna Cook???

46. ROBERT[4] COOK (JOSEPH[3], PETER DOWNES[2], JOHN[1]) was born 07 January 1757 in of Somersworth, Strafford, NH> Middleton, NH by 1795. He married ELIZABETH GOODWIN 03 August 1777 in Rochester, Strafford, NH. She was born in of Somersworth, Strafford, NH.

Children of ROBERT COOK and ELIZABETH GOODWIN are:

i. SON[5] COOK, b. Bet. 1778 - 1790.
ii. SON COOK, b. Bet. 1779 - 1790.
iii. SON COOK, b. Bet. 1780 - 1790.
iv. SON COOK, b. Bet. 1781 - 1790.

47. JONATHAN[4] COOK (JOSEPH[3], PETER DOWNES[2], JOHN[1]) was born Abt. 1760 in Wakefield, Strafford, NH> Tamworth, NH by 1806. He married SARAH "SALLY" DOWNING 03 December 1779 in Rochester, Strafford County, NH. She was born Abt. 1760 in Rochester, Strafford Co, NH.

Child of JONATHAN COOK and SARAH DOWNING is:

99 i. JONATHAN[5] COOK, b. 16 August 1794, Thornton, Grafton, NH; d. 16 June 1841, Bertrand, Berrien, Michigan.

48. EZEKIAH[4] COOK (JOSEPH[3], PETER DOWNES[2], JOHN[1]) was born 13 January 1764 in of Somersworth, Strafford, NH; and died 04 April 1835. She married ICHABOD WENTWORTH 10 March 1791 in Dover, Strafford, NH; son of WILLIAM WENTWORTH and HANNAH HAYES. He was born 25 February 1759 in of Rochester, Strafford, NH; and died 16 April 1834.

Children of EZEKIAH COOK and ICHABOD WENTWORTH are:

100 i. MERCY[5] WENTWORTH, b. Bet. 1792 - 1812.
ii. MARTHA WENTWORTH, b. Bet. 1792 - 1812.
iii. ICHABOD H. WENTWORTH, b. Bet. 1792 - 1812.
iv. WILLIAM WENTWORTH, b. Bet. 1792 - 1812.

FamilyTreeMaker.com
User Home Pages
My Order
Find Family | How-To Articles | Helpful Web Sites | World Family Tree | Search
Genealogy Help | Community | Books | Family Archive CDs | Family Tree Maker | Home

Descendants of John and Mary (Downes) COOK of NH (contact cpettit@pe.net for further details)

49. WILLIAM[4] COOK *(JOSEPH[3], PETER DOWNES[2], JOHN[1])* was born 01 July 1766 in of Somersworth, Strafford, NH by 1810, and died 17 October 1850 in Somersworth, Strafford, NH. He married (1) HANNAH Bet. 1786 - 1796. She died 24 February 1826 in Somersworth, Strafford, NH. He married (2) ANNA Aft. 1826. She died 24 September 1839 in Somersworth, Strafford, NH.

Children of WILLIAM COOK and HANNAH are:

101. i. SUSANNAH[5] COOK, b. Bet. 1786 - 1806; d. See Maine Vets-Susan Corson?.
ii. MOSES COOK, b. Bet. 1786 - 1806, See Moses & Sarah T. Varney.
iii. JOHN COOK, b. Bet. 1786 - 1806.
102. iv. JOSEPH COOK, b. Abt. 1798; d. 10 January 1839, Somersworth, Strafford, NH.
103. v. ELI COOK, b. Abt. 1810, NH, of Somersworth, Strafford, NH.

© Copyright 1996-2000, Genealogy.com, LLC. All rights reserved.

Descendants of John and Mary (Downes) COOK of NH (contact cpettit@pe.net for further details)

49. WILLIAM[4] COOK (JOSEPH[3], PETER DONKER[2], JOHN[1]) was born 01 July 1766 in of Somersworth, Strafford, NH by 1810, and died 17 October 1850 in Somersworth, Strafford, NH. He married (1) HANNAH Bet. 1766 - 1796. She died 24 February 1826 in Somersworth, Strafford, NH. He married (2) ANNA AB. 1826. She died 24 September 1839 in Somersworth, Strafford, NH.

Children of WILLIAM COOK and HANNAH are:

101.	i.	SUSANNAH[5] COOK, b. Bet. 1786 - 1806; d. See Maine Vers-Susan Cotsum?
	ii.	MOSES COOK, b. Bet. 1786 - 1806, See Moses & Sarah T. Varney.
	iii.	JOHN COOK, b. Bet. 1786 - 1806
102.	iv.	JOSEPH COOK, b. Abt. 1798; d. 10 January 1839, Somersworth, Strafford, NH.
103.	v.	ELI COOK, b. Abt. 1810, NH, of Somersworth, Strafford, NH

© Ancestry 1996-2000 Ancestry.com, LLC. All rights reserved.

FamilyTreeMaker.com
User Home Pages
My Order
Find Family | How-To Articles | Helpful Web Sites | World Family Tree | Search
Genealogy Help | Community | Books | Family Archive CDs | Family Tree Maker | Home

Descendants of John and Mary (Downes) COOK of NH (contact cpettit@pe.net for further details)

Generation No. 5

50. JAMES[5] COOK *(JOHN[4], HEZEKIAH[3], JOHN[2], JOHN[1])* was born 04 November 1772 in [prob] Wakefield, NH>Waterborough, ME>Baldwin, ME>Sebago, ME>Mattawamkeag, ME, and died Aft. 1850 in [prob] Mattawamkeag, ME. He married (1) MARY MURRY 05 March 1795 in Waterborough, York, ME, daughter of WILLIAM MURRY and MARY. She was born in of New Durham, NH. He married (2) MARY LEWIS 19 September 1805 in Waterboro, York, ME.

Children of JAMES COOK and MARY MURRY are:

i. MARY "POLLY"[6] COOK, b. Abt. 1797, Baldwin, Cumberland, ME; d. 17 February 1865, Sebago, Cumberland, ME; m. ROBERT DAVIS, 14 April 1814, Baldwin, Washington, ME.
ii. ELIZA COOK, b. Abt. 1800, Baldwin, Cumberland, ME>Sebago, Cumberland, ME>Lincoln, ME>Mattawamkeag, ME; m. AARON DAVIS, 01 December 1818, Baldwin, Cumberland, ME.
iii. SALLY COOK, b. Abt. 1803; m. SIMON DAVIS, 14 June 1828, Baldwin, Cumberland, ME.
iv. JAMES COOK, JR., b. Bet. 1805 - 1825.
v. JOHN COOK, b. Bet. 1805 - 1825; d. 1845, Carmel, ME; m. NANCY B. WHITNEY, Carmel, ME.
vi. WILLIAM M. COOK, b. Bet. 1805 - 1825.
vii. TIMOTHY COOK, b. Bet. 1805 - 1825.
viii. MERCY COOK, b. Bet. 1805 - 1825.
ix. RUFUS [?] COOK, b. Bet. 1805 - 1825.

51. SALLY[5] COOK *(JOHN[4], HEZEKIAH[3], JOHN[2], JOHN[1])* was born 06 March 1775 in NH, and died Abt. 1858. She married WILLIAM THING 14 July 1799. He was born 26 November 1775 in Waterborough, York, ME, and died 1858.

Children of SALLY COOK and WILLIAM THING are:

i. ELIJAH[6] THING, b. Abt. 1802.
ii. HENRY ROSS THING, b. 15 September 1816, ME.

FamilyTreeMaker.com

User Home Pages

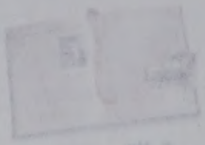

My Guide

Find Family | How To Articles | Upload Web Site | What's Family Tree | Search
Genealogy Help | Community | Books | Family Activity Cds | Family Tree Maps | Home

Descendants of John and Mary (Downes) COOK of NH (contact cjrcook@pe.net for further details)

Generation No. 5

50. JAMES[5] COOK (JOHN[4], EZEKIEL[3], JOHN[2], JOHN[1]) was born 04 November 1772 in [prob] Wakefield, NH<Waterborough, ME<Baldwin, ME<Sebago, ME<Mattawamkeag, ME, and died Aft. 1850 in [prob] Mattawamkeag, ME. He married (1) MARY MURRY 05 March 1795 in Waterborough, York, ME, daughter of WILLIAM MURRY and MARY. She was born in of New Durham, NH. He married (2) MARY LEWIS 19 September 1805 in Waterboro, York, ME.

Children of JAMES COOK and MARY MURRY are:

i. MARY "POLLY"[6] COOK, b. Abt. 1797, Baldwin, Cumberland, ME; d. 17 February 1865, Sebago, Cumberland, ME; m. ROBERT DAVIS, 14 April 1814, Baldwin, Washington, ME.

ii. ELIZA COOK, b. Abt. 1800, Baldwin, Cumberland, ME<Sebago, Cumberland, ME<Lincoln, ME<Mattawamkeag, ME; m. AARON DAVIS, 01 December 1815, Baldwin, Cumberland, ME.

iii. SALLY COOK, b. Abt. 1803; m. SIMON DAVIS, 14 June 1828, Baldwin, Cumberland, ME.

iv. JAMES COOK, Jr., b. Bet. 1805 - 1825.

v. JOHN COOK, b. Bet. 1805 - 1825; d. 1845, Carmel, ME; m. NANCY B. WHITNEY, Carmel, ME.

vi. WILLIAM M. COOK, b. Bet. 1805 - 1825.

vii. TIMOTHY COOK, b. Bet. 1805 - 1825.

viii. MERCY COOK, b. Bet. 1805 - 1825.

ix. RUFUS (?) COOK, b. Bet. 1805 - 1825.

51. SALLY[5] COOK (JOHN[4], EZEKIEL[3], JOHN[2], JOHN[1]) was born 06 March 1775 in NH, and died Abt. 1858. She married WILLIAM THING 14 July 1799. He was born 26 November 1772 in Waterborough, York, ME, and died 1858.

Children of SALLY COOK and WILLIAM THING are:

i. ELIJAH[6] THING, b. Abt. 1802.

ii. HENRY ROSS THING, b. 15 September 1816, ME.

52. MARY[5] COOK *(JOHN[4], HEZEKIAH[3], JOHN[2], JOHN[1])* was born 25 November 1776 in NH, and died 14 June 1862 in Waterborough, York, ME. She married STEPHEN SANBORN 01 June 1794 in Waterborough, York, ME, son of JOSEPH SANBORN. He was born Abt. 1773 in NH [***VERIFICATION NEEDED*** s/Joseph Sanborn/Sandborn??], and died 31 December 1860 in Waterborough, York, ME.

Children of MARY COOK and STEPHEN SANBORN are:

i. CHARLOTTE[6] SANBORN, b. Bet. 1795 - 1825.
ii. SALLY SANBORN, b. Bet. 1795 - 1825.
iii. ROSANNA SANBORN, b. Bet. 1795 - 1825.
iv. ABIGAIL SANBORN, b. Bet. 1795 - 1825.
v. MARY JANE SANBORN, b. Bet. 1795 - 1825.
vi. JOSEPH SANBORN, b. Abt. 1809.

53. JOHN[5] COOK *(JOHN[4], HEZEKIAH[3], JOHN[2], JOHN[1])* was born 20 June 1786 in Waterborough, York, ME, and died 17 September 1841 in Waterborough, York, ME. He married MARY GERRY 12 November 1807 in Waterborough, York, ME. She was born Abt. 1787 in of Waterborough, York, ME, and died January 1859 in Waterborough, York, ME.

Children of JOHN COOK and MARY GERRY are:

i. SEE STEPHEN SANDBORN[6] COOK, b. Abt. 1808.
ii. ALVA COOK, b. 1818; d. 10 November 1895, Sanford, ME.
104. iii. JOHN D. COOK, b. 08 September 1823, Shapleigh, York, ME> Biddeford, York, ME in 1850> Shapleigh, York, ME by 1860; d. 12 March 1898, Shapleigh, York, ME.
iv. BENJAMIN F. COOK, b. Abt. 1826, ME.
v. MARY A. COOK, b. Abt. 1829.
vi. SARAH A. COOK, b. Abt. 1829; m. JOSEPH J. YORK, 16 November 1868, Waterborough, York, ME.
105. vii. EMMULOUS C. COOK, b. Abt. 1831, of Shapleigh, York, ME by 1860.

54. SUSANNA[5] COOK *(JOHN[4], HEZEKIAH[3], JOHN[2], JOHN[1])* was born 18 November 1788 in Waterborough, York, ME. She married THEODORE LEWIS 10 March 1808 in Waterboro, York, ME.

Children of SUSANNA COOK and THEODORE LEWIS are:

i. CHARLES[6] LEWIS.
ii. JOHN LEWIS.

55. HEZEKIAH[5] COOK *(JOHN[4], HEZEKIAH[3], JOHN[2], JOHN[1])* was born 08 May 1791 in of Waterborough, York, ME, and died 01 September 1839 in Waterborough, York, ME. He married PEACE CARLE 19 January 1809 in Waterborough, York, ME, daughter of JOHN CARLE and MARY MORRILL. She was born 15 November 1792 in Waterborough, York, ME> Rollinsford, Strafford, NH by 1850 [See 1860 ME], and died 23 January 1878 in Waterborough, York, ME.

52. MARY[5] COOK (JOHN[4], HEZEKIAH[3], JOHN[2], JOHN[1]) was born 25 November 1776 in NH, and died 14 June 1862 in Waterborough, York, ME. She married STEPHEN SANBORN 01 June 1794 in Waterborough, York, ME, son of JOSEPH SANBORN. He was born Abt. 1773 in NH [***VERIFICATION NEEDED*** s/Joseph Sanborn/SandSon/?], and died 31 December 1860 in Waterborough, York, ME.

Children of MARY COOK and STEPHEN SANBORN are:

i. CHARLOTTE[6] SANBORN, b. Bet. 1795 - 1825.
ii. SALLY SANBORN, b. Bet. 1795 - 1825.
iii. ROSANNA SANBORN, b. Bet. 1795 - 1825.
iv. ABIGAIL SANBORN, b. Bet. 1795 - 1825.
v. MARY ANNE SANBORN, b. Bet. 1795 - 1825.
vi. JOSEPH SANBORN, b. Abt. 1809.

53. JOHN[5] COOK (JOHN[4], HEZEKIAH[3], JOHN[2], JOHN[1]) was born 20 June 1778 in Waterborough, York, ME, and died 17 September 1841 in Waterborough, York, ME. He married MARY GERRY 12 November 1807 in Waterborough, York, ME. She was born Abt. 1787 in of Waterborough, York, ME, and died January 1859 in Waterborough, York, ME.

Children of JOHN COOK and MARY GERRY are:

i. SEE STEPHEN SANBORN[6] COOK, b. Abt. 1808.
ii. ALVA COOK, b. 1818; d. 10 November 1845, Sanford, ME.
104 iii. JOHN D. COOK, b. 05 September 1823, Shapleigh, York, ME> Biddeford, York, ME in 1850> Shapleigh, York, ME by 1860; d. 12 March 1898, Shapleigh, York, ME.
iv. BENJAMIN F. COOK, b. Abt. 1826, ME.
v. MARY A. COOK, b. Abt. 1829.
vi. SARAH A. COOK, b. Abt. 1829; m. JOSEPH L. YORK, 16 November 1868, Waterborough, York, ME.
105 vii. BUMMER OUSCO COOK, b. Abt. 1831, of Shapleigh, York, ME by 1860.

54. SUSANNA[5] COOK (JOHN[4], HEZEKIAH[3], JOHN[2], JOHN[1]) was born 15 November 1758 in Waterborough, York, ME. She married THEODORE LEWIS 10 March 1808 in Waterboro, York, ME.

Children of SUSANNA COOK and THEODORE LEWIS are:

i. CHARLESS[6] LEWIS.
ii. JOHN LEWIS.

55. HEZEKIAH[5] COOK (JOHN[4], HEZEKIAH[3], JOHN[2], JOHN[1]) was born 08 May 1791 in of Waterborough, York, ME, and died 01 September 1879 in Waterborough, York, ME. He married PEACE CARLE 19 January 1809 in Waterborough, York, ME, daughter of JOHN CARLE and MARY MORRILL. She was born 15 November 1792 in Waterborough, York, ME> Rollinsford, Strafford, NH by 1850 [See 1850 ME], and died 23 January 1878 in Waterborough, York, ME.

Children of HEZEKIAH COOK and PEACE CARLE are:

i. JOHN[6] COOK, b. Bet. 1809 - 1826, ME> New London, CT by 1841.
ii. ABIGAIL COOK, b. Bet. 1809 - 1839.
iii. SALLY COOK, b. Bet. 1809 - 1839.
iv. EMILY COOK, b. Bet. 1809 - 1839.
v. JANE COOK, b. Bet. 1809 - 1839.
106. vi. SUSAN COOK, b. Bet. 1809 - 1839, of Waterborough, York, ME.
vii. CHARLOTTE COOK, b. Bet. 1809 - 1839.
107. viii. THOMAS COOK, b. 1818, Limerick, York, ME.
108. ix. PELATIAH COOK, b. 03 July 1828, Waterborough, York, ME; d. 01 December 1901, N. Shapleigh, York, ME.
x. LIVANIA COOK, b. 1830, Waterborough, York, ME> Rollinsford, Strafford, NH.
xi. PATIENCE COOK, b. 1834, Waterborough, York, ME> Rollinsford, Strafford, NH.

56. WILLIAM D.[5] COOK *(JOHN[4], HEZEKIAH[3], JOHN[2], JOHN[1])* was born 11 April 1793 in Waterborough, York, ME, and died 04 June 1871 in Waterborough, York, ME. He married (1) SALLY ANDREWS. He married (2) HANNAH TAYLOR 03 December 1815 in Waterborough, York, ME, daughter of DANIEL TAYLOR and ALICE. She died 05 March 1837 in Waterborough, York, ME.

Children of WILLIAM COOK and HANNAH TAYLOR are:

109. i. SYLVESTER[6] COOK, b. 04 November 1816, Waterborough, York, ME; d. 20 October 1895, Waterborough, York, ME.
ii. ELIZABETH G. COOK, b. Abt. 1817; d. 28 December 1821, Waterborough, York, ME.
iii. JOHN T. COOK, b. 1824; d. 16 November 1895, Bath, ME.
110. iv. WILLIAM DAVIS COOK, b. 1826; d. 1894.
111. v. CHARLES N. H. COOK, b. Abt. 1828, ME; d. 26 September 1905.

57. NATHANIEL[5] DAVIS *(SARAH[4] COOK, HEZEKIAH[3], JOHN[2], JOHN[1])* was born 22 September 1777, and died 18 April 1857 in Gilford. He married (1) MARY STEVENS 16 December 1800, daughter of BENJAMIN STEVENS and SARAH FOGG. She was born 27 October 1782, and died 05 June 1815. He married (2) CLARISSA GORDON Aft. June 1815. She was born 26 July 1788 in of Meredith, and died 16 October 1868.

Children of NATHANIEL DAVIS and MARY STEVENS are:

i. STEVENS[6] DAVIS, b. 21 September 1801, Alton, NH>Wisconsin; m. STATIRA CROWELL, August 1827.
ii. SARAH DAVIS, b. 10 March 1803; d. 05 July 1870; m. GEORGE MCDUFFEE, 15 June 1823.
iii. FRANKLIN DAVIS, b. 07 December 1804.
iv. SETH FOGG DAVIS, b. 27 August 1806.
v. JOHN DAVIS, b. 10 April 1810.
vi. ELEAZER DAVIS, b. 05 October 1810; d. 12 April 1886.
vii. GEORGE DAVIS, b. 19 July 1812; d. 06 March 1813.

Children of HEZEKIAH COOK and PEACE CARLE are:

i. JOHN[6] COOK, b. Bet. 1809 - 1826, ME; New London, CT by 1841.
ii. ABIGAIL COOK, b. Bet. 1809 - 1829.
iii. SALLY COOK, b. Bet. 1809 - 1829.
iv. EMILY COOK, b. Bet. 1809 - 1829.
v. JANE COOK, b. Bet. 1809 - 1829.
106. vi. SUSAN COOK, b. Bet. 1809 - 1829; of Waterborough, York, ME.
vii. CHARLOTTE COOK, b. Bet. 1809 - 1829.
107. viii. THOMAS COOK, b. 1818; Limerick, York, ME.
108. ix. PRATAIAH COOK, b. 03 July 1828; Waterborough, York, ME; d. 01 December 1901, N. Shapleigh, York, ME.
x. LIVANIA COOK, b. 1830; Waterborough, York, ME; Rollinsford, Strafford, NH.
xi. PATIENCE COOK, b. 1834; Waterborough, York, ME; Rollinsford, Strafford, NH.

56. WILLIAM D.[5] COOK (JOHN[4], HEZEKIAH[3], JOHN[2], JOHN[1]) was born 11 April 1793 in Waterborough, York, ME, and died 04 June 1871 in Waterborough, York, ME. He married (1) SALLY ANSELWS. He married (2) HANNAH TAYLOR 03 December 1815 in Waterborough, York, ME, daughter of DANIEL TAYLOR and ALICE. She died 05 March 1837 in Waterborough, York, ME.

Children of WILLIAM COOK and HANNAH TAYLOR are:

109. i. SYLVESTER[6] COOK, b. 04 November 1816, Waterborough, York, ME; d. 20 October 1895, Waterborough, York, ME.
ii. ELIZABETH D. COOK, b. Abt. 1817; d. 28 December 1821, Waterborough, York, ME.
iii. JOHN T. COOK, b. 1824; d. 16 November 1895, Bath, ME.
110. iv. WILLIAM DAVIS COOK, b. 1826; d. 1894.
111. v. CHARLES N. H. COOK, b. Abt. 1828, ME; d. 26 September 1905.

57. NATHANIEL[5] DAVIS (SARAH[4] COOK, HEZEKIAH[3], JOHN[2], JOHN[1]) was born 22 September 1777, and died 18 April 1857 in Gilford. He married (1) MARY STEVENS 16 December 1800, daughter of BENJAMIN STEVENS and SARAH FOGG. She was born 27 October 1782, and died 05 June 1815. He married (2) CLARISSA GORDON ALT June 1815. She was born 26 July 1788 in of Meredith, and died 15 October 1858.

Children of NATHANIEL DAVIS and MARY STEVENS are:

i. STEVENS[6] DAVIS, b. 21 September 1801, Alton, NH>Wisconsin; m. STATIRA CROWELL, August 1827.
ii. SARAH DAVIS, b. 10 March 1803; d. 05 July 1870; m. GEORGE MCDUFFEE, 15 June 1823.
iii. FRANKLIN DAVIS, b. 07 December 1804.
iv. SETH FOGG DAVIS, b. 27 August 1805.
v. JOHN DAVIS, b. 10 April 1810.
vi. BLEAZER DAVIS, b. 05 October 1810; d. 12 April 1886.
vii. GEORGE DAVIS, b. 19 July 1812; d. 06 March 1843.

Children of NATHANIEL DAVIS and CLARISSA GORDON are:

viii. MARY STEVENS[6] DAVIS, b. 01 April 1816; d. 06 April 1843.
ix. GEORGE DAVIS, b. 15 August 1817; d. 04 September 1817.
x. HANNAH DAVIS, b. 24 November 1818; d. 15 September 1858; m. JEREMIAH THYNG, 21 September 1843; b. of Gilford.
xi. RHODA O. DAVIS, b. 27 April 1820; d. 22 September 1908, Bristol; m. WILLIAM WEEKS, 21 September 1843.
xii. CHARLES G. DAVIS, b. 08 January 1825; d. 08 January 1890; m. ESTHER SERGEANT; b. of Bristol.

58. ELEAZER[5] DAVIS, JR. *(SARAH[4] COOK, HEZEKIAH[3], JOHN[2], JOHN[1])* was born 16 June 1782. He married POLLY SANBORN. She was born 01 April 1794.

Children of ELEAZER DAVIS and POLLY SANBORN are:

i. BENAIAH[6] DAVIS.
ii. JOHN DAVIS, m. MERCY MCDUFFEE.
iii. SALLY DAVIS, b. 25 February 1814; d. 05 March 1814.
iv. ELEAZER DAVIS, b. 18 April 1815; m. ANN P. WALDRON, 12 April 1846; b. of Dover, Strafford, NH.
v. LOWELL S. DAVIS, b. 22 August 1816.
vi. POLLY DAVIS, b. 24 February 1818.
vii. NAOMI DAVIS, b. 05 June 1820.

[Home Page | First Page | Previous Page | Next Page | Last Page]
[Find Family | How-To Articles | Helpful Web Sites | World Family Tree | Search]
[Genealogy Help | Community | Books | Family Archive CDs | Family Tree Maker | Tech Support | Home]

© Copyright 1996-2000, Genealogy.com, LLC. All rights reserved.

Children of NATHANIEL DAVIS and CLARISSA GORDON are:

viii. MARY STEVENS[6] DAVIS, b. 01 April 1816; d. 06 April 1843.

ix. GEORGE DAVIS, b. 15 August 1817; d. 04 September 1817.

x. HANNAH DAVIS; b. 24 November 1818; d. 15 September 1838; m. JEREMIAH THYNG, 21 September 1843; b. of Clifford.

xi. RHODA O. DAVIS, b. 22 April 1820; d. 22 September 1908, Bristol; m. WILLIAM WEEKS, 21 September 1843.

xii. CHARLES O. DAVIS, b. 08 January 1825; d. 08 January 1890; m. ESTHER SERGEANT; b. of Bristol.

---

58. ELEAZER[5] DAVIS, JR. (SARAH[4] COOK, HEZEKIAH[3], JOHN[2], JOHN[1]) was born 16 June 1792. He married POLLY SANBORN. She was born 01 April 1794.

Children of ELEAZER DAVIS and POLLY SANBORN are:

i. BENJAH[6] DAVIS.

ii. JOHN DAVIS; m. MERCY MCDUFFEE.

iii. SALLY DAVIS; b. 25 February 1814; d. 05 March 1814.

iv. ELEAZER DAVIS; b. 18 April 1815; m. ANN P. WALDRON, 12 April 1846; b. of Dover, Strafford, NH.

v. LOWELL S. DAVIS; b. 22 August 1816.

vi. POLLY DAVIS; b. 24 February 1818.

vii. NAOMI DAVIS; b. 05 June 1820.

© Copyright 1996-2000, Genealogy.com, LLC. All rights reserved.

FamilyTreeMaker.com
User Home Pages
My Order
Find Family | How-To Articles | Helpful Web Sites | World Family Tree | Search
Genealogy Help | Community | Books | Family Archive CDs | Family Tree Maker | Home

Descendants of John and Mary (Downes) COOK of NH (contact cpettit@pe.net for further details)

59. BENAIAH[5] DAVIS *(SARAH[4] COOK, HEZEKIAH[3], JOHN[2], JOHN[1])* was born 05 August 1784. He married ABIGAIL GILMAN. She was born 03 October 1787.

Children of BENAIAH DAVIS and ABIGAIL GILMAN are:

i. LEWIS[6] DAVIS, b. 15 November 1807.
ii. CHARLES DAVIS, b. 06 March 1810.
iii. JOHN DAVIS, b. 06 November 1812.
iv. ABIGAIL DAVIS, b. 29 November 1814; d. 20 June 1815.

60. JOHN[5] DAVIS *(SARAH[4] COOK, HEZEKIAH[3], JOHN[2], JOHN[1])* was born Abt. 1785. He married MERCY MCDUFFEE.

Children of JOHN DAVIS and MERCY MCDUFFEE are:

i. ***PROBABLY[6] OTHERS***.
ii. NANCY DAVIS, b. 20 November 1809.
iii. DRUSCILLA DAVIS, b. 24 October 1812.

61. THOMAS[5] COOK *(JEDEDIAH[4], HEZEKIAH[3], JOHN[2], JOHN[1])* was born 13 February 1788 in Madbury, Strafford, NH > Farmington, Strafford, NH by 1830, and died 14 February 1871 in Farmington, Strafford, NH**. He married NANCY FURBER Bef. 1834. She was born 1793 in of Farmington, Strafford, NH, and died 18 July 1875 in Farmington, Strafford, NH.

Children of THOMAS COOK and NANCY FURBER are:

Descendants of John and Mary (Downes) COOK of NH (contact cpentr@pe.net for further details)

59. BENJAMIN[5] DAVIS (SARAH[4] COOK, REZEZIAH[3], JOHN[2], JOHN[1]) was born 05 August 1787. He married ABIGAIL GILMAN. She was born 05 October 1787.

Children of BENJAMIN DAVIS and ABIGAIL GILMAN are:

i. LEWIS[6] DAVIS, b. 15 November 1807.
ii. CHARLES DAVIS, b. 06 March 1810.
iii. JOHN DAVIS, b. 06 November 1812.
iv. ABIGAIL DAVIS, b. 29 November 1814; d. 20 June 1815.

60. JOHN[5] DAVIS (SARAH[4] COOK, REZEZIAH[3], JOHN[2], JOHN[1]) was born Abt. 1783. He married MERCY MCGUFFEE.

Children of JOHN DAVIS and MERCY MCGUFFEE are:

i. ***PROBABLY[6] OTHERS***
ii. NANCY DAVIS, b. 20 November 1808.
iii. DRUSCILLA DAVIS, b. 24 October 1812.

61. THOMAS[5] COOK (JEREMIAH[4], REZEZIAH[3], JOHN[2], JOHN[1]) was born 13 February 1788 in Madbury, Strafford, NH > Farmington, Strafford, NH by 1830, and died 14 February 1871 in Farmington, Strafford, NH**. He married NANCY HUSSER Bef. 1824. She was born 1793 in of Farmington, Strafford, NH, and died 18 July 1875 in Farmington, Strafford, NH.

Children of THOMAS COOK and NANCY HUSSER are:

112. i. MCCLARIN F.[6] COOK, b. Abt. 1822; d. 24 December 1845, Farmington, Strafford, NH.

113. ii. MARY C. COOK, b. Abt. 1825, NH, of Farmington, Strafford, NH by 1850.

iii. PHEBE A. COOK, b. Abt. 1828; d. 13 January 1873, Farmington, Strafford, NH.

iv. SARAH F. COOK, b. Abt. 1832; d. 07 February 1866, Farmington, Strafford, NH.

v. THOMAS F. COOK, b. Abt. 1836, NH, of Farmington, Strafford, NH by 1850; d. ***QUESTION*** bdate???/ s/Thomas???.

62. SARAH "SALLY"[5] COOK *(JEDEDIAH[4], HEZEKIAH[3], JOHN[2], JOHN[1])* was born 10 January 1794 in Madbury, Strafford, NH, and died 01 September 1865 in Alton, Belknap, NH. She married JAMES NUTE January 1815. He was born 01 November 1792 in Madbury, Strafford, NH, and died 01 September 1865 in Alton, Belknap, NH.

Children of SARAH COOK and JAMES NUTE are:

i. HEZEKIAH COOKE[6] NUTE.

ii. LEONARD SMITH NUTE, b. 05 July 1816; m. ELIZABETH MIRIAM LOUGEE, 19 January 1847.

iii. JEDEDIAH COOKE NUTE, b. 19 December 1817.

iv. TIMOTHY RICKER NUTE, b. 22 June 1819; m. MARY ANN CHAMBERLAIN.

v. SARAH TUTTLE NUTE, b. 26 July 1822; d. 02 July 1893, Osage, Mitchell, IA; m. JOHN WILLIAMS FRENCH, 03 November 1839.

vi. PHOEBE COOKE NUTE, b. 19 August 1825.

vii. EBEN COOKE NUTE, b. 29 October 1828; d. 20 March 1885.

viii. JAMES NUTE, b. 21 April 1832.

63. JOHN[5] COOK *(JEDEDIAH[4], HEZEKIAH[3], JOHN[2], JOHN[1])* was born 06 August 1803 in NH, of Dover, Strafford, NH by 1850, and died 14 March 1851 in Dover, Strafford, NH. He married (1) DOROTHY S. MOULTON 22 November 1827 in Dover, Strafford, NH. She was born 08 February 1806 in of Somersworth, NH> Dover, Strafford, NH by 1831, and died 16 June 1836 in Dover, Strafford, NH. He married (2) ESTHER F. BICKFORD February 1837 in Dover, NH. She was born 1809 in NH, of Dover, Strafford, NH by 1850, and died 03 July 1885.

Children of JOHN COOK and DOROTHY MOULTON are:

i. SUSAN EMILY[6] COOK, b. 31 May 1828; d. 10 June 1903, Dover, Strafford, NH; m. CHARLES W. THURSTON, Aft. 1850; b. 31 May 1828; d. 10 June 1903, Dover, Strafford, NH.

ii. JOSEPH EDWIN COOK, b. Bet. 1828 - 1836.

iii. JOHN MOULTON COOK, b. 07 February 1831, of Dover, Strafford, NH; d. 16 April 1863, Dover, Strafford, NH.

iv. CATHERINE COOK, b. 17 May 1834; d. 19 January 1842, Dover, Strafford, NH.

Child of JOHN COOK and ESTHER BICKFORD is:

112. i. MOCLARIN F.[6] COOK, b. Abt. 1822; d. 24 December 1845, Farmington, Strafford, NH.

113. ii. MARY C. COOK, b. Abt. 1825, NH, of Farmington, Strafford, NH by 1850.

iii. PHEBE A. COOK, b. Abt. 1828; d. 13 January 1873, Farmington, Strafford, NH.

iv. SARAH F. COOK, b. Abt. 1832; d. 07 February 1866, Farmington, Strafford, NH.

v. THOMAS F. COOK, b. Abt. 1836, NH, of Farmington, Strafford, NH by 1850; d. ***QUESTION*** Date:???/ s/1 bonsa???.

62. SARAH "SALLY"[5] COOK (JEDEDIAH[4], EZEKIAL[3], JOHN[2], JOHN[1]) was born 10 January 1794 in Madbury, Strafford, NH, and died 01 September 1865 in Alton, Belknap, NH. She married JAMES NUTE January 1815. He was born 01 November 1792 in Madbury, Strafford, NH, and died 01 September 1865 in Alton, Belknap, NH.

Children of SARAH COOK and JAMES NUTE are:

i. EZEKIAH COOKE[6] NUTE.

ii. LEONARD SMITH NUTE, b. 05 July 1816; m. ELIZABETH MIRIAM LOUCELL, 19 January 1847.

iii. JEDEDIAH COOKE NUTE, b. 19 December 1817.

iv. TIMOTHY RICKER NUTE, b. 22 June 1819; m. MARY ANN CHAMBERLAIN.

v. SARAH TUTTLE NUTE, b. 26 July 1822; d. 02 July 1895, Osage, Mitchell, IA; m. JOHN WILLIAMS FRENCH, 03 November 1839.

vi. PHOEBE COOKE NUTE, b. 19 August 1825.

vii. EBEN COOKE NUTE, b. 29 October 1828; d. 20 March 1885.

viii. JAMES NUTE, b. 21 April 1832.

63. JOHN[5] COOK (JEDEDIAH[4], EZEKIAL[3], JOHN[2], JOHN[1]) was born 06 August 1803 in NH, of Dover, Strafford, NH by 1850, and died 14 March 1851 in Dover, Strafford, NH. He married (1) DOROTHY S MOULTON 22 November 1827 in Dover, Strafford, NH. She was born 08 February 1806 in of Somersworth, NH> Dover, Strafford, NH by 1871, and died 16 June 1836 in Dover, Strafford, NH. He married (2) ESTHER E. BICKFORD February 1837 in Dover, NH. She was born 1809 in NH, of Dover, Strafford, NH by 1850, and died 03 July 1885.

Children of JOHN COOK and DOROTHY MOULTON are:

i. SUSAN EMILY[6] COOK, b. 31 May 1828; d. 10 June 1903, Dover, Strafford, NH; m. CHARLES W. THURSTON, Abt. 1850, b. 31 May 1828; d. 10 June 1903, Dover, Strafford, NH.

ii. JOSEPH EDWIN COOK, b. Abt. 1828 - 1836.

iii. JOHN MOULTON COOK, b. 07 February 1831, of Dover, Strafford, NH; d. 16 April 1865, Dover, Strafford, NH.

iv. CATHERINE COOK, b. 17 May 1834; d. 19 January 1842, Dover, Strafford, NH.

Child of JOHN COOK and ESTHER BICKFORD is:

v. JOSEPH E.[6] COOK, b. Abt. 1841, NH, of Dover, Strafford, NH by 1850.

64. JEDEDIAH[5] COOK *(JEDEDIAH[4], HEZEKIAH[3], JOHN[2], JOHN[1])* was born 19 May 1806 in NH, of Dover, Strafford, NH by 1850, and died 26 January 1876 in Dover, Strafford, NH. He married LUCINDA HARRIS 30 April 1841 in Dover, Strafford, NH. She was born Abt. 1814 in ME, and died 18 March 1895 in Dover, Strafford, NH.

Children of JEDEDIAH COOK and LUCINDA HARRIS are:

i. PHEBE E.[6] COOK, b. Abt. 1842.
ii. ABBY F. COOK, b. Abt. 1844.
iii. MARY C. COOK, b. Abt. 1846.
iv. CARRIE COOK, b. 1855; d. 1896, Dover, Strafford, NH.

65. HANNAH[5] COOK *(EBENEZER[4], HEZEKIAH[3], JOHN[2], JOHN[1])* was born Bet. 1779 - 1789, and died 1817 in Milton, NH. She married JOSEPH LIBBY 1807, son of JOSEPH LIBBY and LYDIA SHOREY. He was born 1784 in Berwick, ME> Milton, NH> Wakefield, NH, and died 06 January 1866 in Wakefield, Strafford, NH.

Children of HANNAH COOK and JOSEPH LIBBY are:

i. LUCY[6] LIBBY, b. 1809.
ii. GEORGE LIBBY, b. 1811.
iii. MARY J. LIBBY, b. 1813.
iv. JAMES L. LIBBY, b. 26 July 1815.

66. NANCY[5] COOK *(EBENEZER[4], HEZEKIAH[3], JOHN[2], JOHN[1])* was born Bet. 1780 - 1790, and died 16 August 1878. She married MARK LIBBY February 1808, son of JOSEPH LIBBY and LYDIA SHOREY. He was born 13 February 1790 in Berwick, York, ME> Wakefield, NH> Bolton, Quebec in 1811, and died 09 January 1851 in Bolton, Quebec.

Children of NANCY COOK and MARK LIBBY are:

i. LYDIA[6] LIBBY, b. 04 June 1809.
ii. HARRIET LIBBY, b. 23 November 1811.
iii. LUCY LIBBY, b. 09 September 1813.
iv. LUTHER LIBBY, b. 26 December 1815.
v. SAMUEL EMERSON LIBBY, b. 13 May 1818.
vi. LEE LIBBY, b. 28 February 1821.
vii. WILLIAM WALLACE LIBBY, b. 15 April 1824.
viii. MARK FURBER LIBBY, b. 25 June 1826.
ix. DOROTHY ANN LIBBY, b. 03 September 1829.
x. HIRAM CORTES LIBBY, b. 17 December 1831.
xi. DORINDA LIBBY, b. 23 December 1834.

67. MERCY Y.[5] COOK *(HEZEKIAH[4], HEZEKIAH[3], JOHN[2], JOHN[1])* was born Bet. 1796 - 1797 in Epping, Rockingham, NH, and died Aft. 1880. She married JOHN P. PARSHLY/PARSLEY 04 August 1830 in

v. JOSIAH E.[6] COOK, b. Abt. 1841, NH, of Dover, Strafford, NH by 1850.

64. JEDEDIAH[5] COOK (JEDEDIAH[4], HEZEKIAH[3], JOHN[2], JOHN[1]) was born 19 May 1806 in NH, of Dover, Strafford, NH by 1850, and died 26 January 1876 in Dover, Strafford, NH. He married LUCINDA HARRIS 30 April 1841 in Dover, Strafford, NH. She was born Abt. 1814 in ME, and died 18 March 1895 in Dover, Strafford, NH.

Children of JEDEDIAH COOK and LUCINDA HARRIS are:

i. PHEBE E.[6] COOK, b. Abt. 1842.
ii. ABBY F. COOK, b. Abt. 1844.
iii. MARY C. COOK, b. Abt. 1846.
iv. CARRIE COOK, b. 1855; d. 1896, Dover, Strafford, NH.

65. HANNAH[5] COOK (HEZEKIAH[4], HEZEKIAH[3], JOHN[2], JOHN[1]) was born Bet. 1779 - 1789, and died 1817 in Milton, NH. She married JOSEPH LIBBY 1807, son of JOSIAH LIBBY and LYDIA SHOREY. He was born 1784 in Berwick, ME> Milton, NH> Wakefield, NH, and died 06 January 1866 in Wakefield Strafford, NH.

Children of HANNAH COOK and JOSEPH LIBBY are:

i. LUCY[6] LIBBY, b. 1809.
ii. GEORGE LIBBY, b. 1811.
iii. MARY J. LIBBY, b. 1813.
iv. JAMES L. LIBBY, b. 26 July 1815.

66. NANCY[5] COOK (HEZEKIAH[4], HEZEKIAH[3], JOHN[2], JOHN[1]) was born Bet. 1780 - 1790, and died 16 August 1878. She married MARK LIBBY February 1808, son of JOSIAH LIBBY and LYDIA SHOREY. He was born 15 February 1790 in Berwick, York, ME> Wakefield, NH> Bolton, Quebec in 1811, and died 09 January 1881 in Bolton, Quebec.

Children of NANCY COOK and MARK LIBBY are:

i. LYDIA[6] LIBBY, b. 04 June 1809.
ii. HARRIET LIBBY, b. 23 November 1811.
iii. LUCY LIBBY, b. 09 September 1813.
iv. LUTHER LIBBY, b. 26 December 1815.
v. SAMUEL EMERSON LIBBY, b. 13 May 1818.
vi. LEE LIBBY, b. 28 February 1821.
vii. WILLIAM WALLACE LIBBY, b. 15 April 1824.
viii. MARK FURBER LIBBY, b. 25 June 1826.
ix. DOROTHY ANN LIBBY, b. 03 September 1829.
x. HIRAM CORTES LIBBY, b. 17 December 1831.
xi. DORINDA LIBBY, b. 23 December 1834.

67. MERCY Y.[5] COOK (HEZEKIAH[4], HEZEKIAH[3], JOHN[2], JOHN[1]) was born Abt. 1796 - 1797 in Epping, Rockingham, NH, and died AB. 1880. She married JOHN P. PARSLEY/PARSELEY 04 August 1830 in

Epping, Rockingham, NH. He was born Abt. 1810 in Epping, Rockingham, NH, and died Bet. 1870 - 1880.

Children of MERCY COOK and JOHN PARSHLY/PARSLEY are:

i. GEORGE[6] PARSHLY/PARSLEY, b. 1832.
ii. MARY PARSHLY/PARSLEY, b. 1835.

68. LYDIA P.[5] COOK *(HEZEKIAH[4], HEZEKIAH[3], JOHN[2], JOHN[1])* was born April 1797 in Madbury, Strafford, NH> Epping, Rockingham, NH> Deerfield, Rockingham, NH, and died 06 August 1876 in Deerfield, Rockingham, NH [Ancestor of Christine Pettit]. She married JOHN H. HOITT/HOYT 26 April 1818 in Epping, Rockingham, NH, son of BENJAMIN HOITT/HOYT and SARAH PILLSBURY. He was born Abt. 1797 in Northwood, Rockingham, NH> Deerfield, Rockingham, NH, and died 26 May 1876 in Deerfield, Rockingham, NH.

Children of LYDIA COOK and JOHN HOITT/HOYT are:

114. i. JOHN B.[6] HOITT/HOYT, b. Aft. 1819, Nottingham, Rockingham, NH; d. 06 May 1904.
ii. MARY HOITT/HOYT, b. Abt. 1821; d. 19 October 1841, Newmarket, NH.
iii. ENOCH HOITT/HOYT, b. 12 February 1825, Deerfield, Rockingham, NH.
115. iv. GEORGE W. HOITT/HOYT, b. Abt. 1827, Deerfield, NH>Great Falls>Dover by 1871; d. 27 September 1897, Dover, Strafford, NH.
v. DAUGHTER HOITT/HOYT, b. Bef. 1830.

69. HEZEKIAH[5] COOK *(HEZEKIAH[4], HEZEKIAH[3], JOHN[2], JOHN[1])* was born Abt. 1798 in Epping, Rockingham, NH, and died Bet. 1860 - 1870 in Waterboro,York, ME. He married ELIZA FRENCH 28 May 1821 in Northwood, Rockingham, NH. She was born Abt. 1798 in Nottingham, Rockingham, NH, and died Aft. 1870 in Waterboro, ME.

Children of HEZEKIAH COOK and ELIZA FRENCH are:

116. i. JOSEPH B.[6] COOK, b. Abt. 1823, NH.
ii. SAMUEL COOK, b. Abt. 1827, ME.
117. iii. CHARLES WASHINGTON COOK, b. Abt. 1830, ME; d. 15 March 1877, Waterboro, ME.
118. iv. HOSEA M. COOK, b. Abt. 1835, ME> Hollis, York, ME> Waterborough, York, ME**; d. Aft. 09 January 1905.
v. HENRY COOK, b. Abt. 1838, ME.
vi. ELIZABETH COOK, b. Abt. 1842, ME; m. EDWIN WEST, 26 June 1859, Hollis, York, ME.

© Copyright 1996-2000, Genealogy.com, LLC. All rights reserved.

Epping, Rockingham, NH. He was born Abt. 1810 in Epping, Rockingham, NH, and died Bet. 1870 - 1880.

Children of MERCY COOK and JOHN PARSHLEY/PARSLEY are:

i. GEORGE[6] PARSHLEY/PARSLEY, b. 1832.
ii. MARY PARSHLEY/PARSLEY, b. 1835.

---

68. LYDIA P.[5] COOK (HEZEKIAH[4], HEZEKIAH[3], JOHN[2], JOHN[1]) was born April 1797 in Madbury, Strafford, NH> Epping, Rockingham, NH> Deerfield, Rockingham, NH, and died 06 August 1876 in Deerfield, Rockingham, NH [Ancestor of Christine Pratt]. She married JOHN H. HOITT/HOYT 26 April 1818 in Epping, Rockingham, NH, son of BENJAMIN HOITT/HOYT and SARAH PULSBURY. He was born Abt. 1797 in Northwood, Rockingham, NH> Deerfield, Rockingham, NH, and died 26 May 1876 in Deerfield, Rockingham, NH.

Children of LYDIA COOK and JOHN HOITT/HOYT are:

114. i. JOHN B.[6] HOITT/HOYT, b. Aft. 1819, Nottingham, Rockingham, NH; d. 06 May 1904.
ii. MARY HOITT/HOYT, b. Abt. 1821; d. 19 October 1841, Newmarket, NH.
iii. ENOCH HOITT/HOYT, b. 12 February 1825, Deerfield, Rockingham, NH.
115. iv. GEORGE W. HOITT/HOYT, b. Abt. 1827, Deerfield, NH>Great Falls>Dover by 1871; d. 27 September 1897, Dover, Strafford, NH.
v. DAUGHTER HOITT/HOYT, b. Bet. 1830.

---

69. HEZEKIAH[5] COOK (HEZEKIAH[4], HEZEKIAH[3], JOHN[2], JOHN[1]) was born Abt. 1798 in Epping, Rockingham, NH, and died Bet. 1860 - 1870 in Waterboro, York, ME. He married ELIZA FRENCH 28 May 1821 in Northwood, Rockingham, NH. She was born Abt. 1798 in Nottingham, Rockingham, NH, and died Aft. 1870 in Waterboro, ME.

Children of HEZEKIAH COOK and ELIZA FRENCH are:

116. i. JOSEPH B.[6] COOK, b. Abt. 1821, NH.
ii. SAMUEL COOK, b. Abt. 1827, ME.
117. iii. CHARLES WASHINGTON COOK, b. Abt. 1830, ME; d. 15 March 1877, Waterboro, ME.
118. iv. HOSEA M. COOK, b. Abt. 1835, ME> Hollis, York, ME> Waterborough, York, ME**; d. Aft. 06 January 1905.
v. HENRY COOK, b. Abt. 1838, ME.
vi. ELIZABETH COOK, b. Abt. 1842, ME; m. EDWIN WEST, 26 June 1859, Hollis, York, ME.

© Genealogy Web-200 Genealogy.com Inc. All rights reserved.

FamilyTreeMaker.com
User Home Pages
My Order
Find Family | How-To Articles | Helpful Web Sites | World Family Tree | Search
Genealogy Help | Community | Books | Family Archive CDs | Family Tree Maker | Home

Descendants of John and Mary (Downes) COOK of NH (contact cpettit@pe.net for further details)

70. JOHN[5] COOK *(HEZEKIAH[4], HEZEKIAH[3], JOHN[2], JOHN[1])* was born Bet. 1800 - 1802. He married SALLY TAYLOR 19 August 1822. She was born in of Epping.

Children of JOHN COOK and SALLY TAYLOR are:

i. DAUGHTER[6] COOK, b. 1822; d. 22 December 1822.
ii. UNNAMED COOK, b. Bet. 1829 - 1830; d. 1830, Epping, Rockinham, NH.

71. ELIZA M.[5] COOK *(HEZEKIAH[4], HEZEKIAH[3], JOHN[2], JOHN[1])* was born Abt. 1806, and died 16 February 1890 in Deerfield, Rockingham, NH. She married WILLIAM AYER 01 February 1829 in Deerfield, Rockingham, NH. He was born Abt. 1809, and died 02 June 1887 in Deerfield, Rockingham, NH.

Children of ELIZA COOK and WILLIAM AYER are:

i. MARY E.[6] AYER.
119. ii. JOSEPH B. AYER, b. Abt. 1830.
120. iii. JAMES W. AYER, b. March 1834; d. January 1907, Deerfield, Rockingham, NH.
121. iv. SARAH C. AYER, b. 1836.
v. DANIEL C. AYER, b. 1839.
122. vi. MARTHA ANN AYER, b. 1841.
vii. SUSAN M. AYER, b. 1843.
viii. ABIGAIL "ABBIE" R. AYER, b. Abt. 1845; d. 08 September 1869, Deerfield, Rockingham, NH.
ix. GEORGE W. AYER, b. August 1850; d. 12 March 1884, Deerfield, Rockingham, NH; m. FRANCES G..

72. NATHANIEL D.[5] COOK *(HEZEKIAH[4], HEZEKIAH[3], JOHN[2], JOHN[1])* was born Abt. 1808 in Epping, NH>Barnstead, NH by 1835> Deerfield, Rockingham, NH by 1840, and died 31 January 1862 in Deerfield, Rockingham, NH. He married MARY ELLIOT Abt. 1830, daughter of ZACCHEUS ELLIOT. She was born Abt. 1806 in Barnstead, NH, and died 08 January 1883 in Deerfield, Rockingham, NH.

Descendants of John and Mary (Downes) COOK of NH (contact cpettit@pe.net for further details)

70. JOHN[5] COOK (REZEKIAH[4], REZEKIAH[3], JOHN[2], JOHN[1]) was born Bet. 1800 - 1802. He married SALLY TAYLOR 19 August 1822. She was born in of Epping.

Children of JOHN COOK and SALLY TAYLOR are:

i. DAUGHTER[6] Cook, b. 1822; d. 22 December 1822.
ii. UNNAMED COOK, b. Bet. 1829 - 1830; d. 1830, Epping, Rockingham, NH.

71. ELIZA M.[5] COOK (REZEKIAH[4], REZEKIAH[3], JOHN[2], JOHN[1]) was born Abt. 1806, and died 16 February 1830 in Deerfield, Rockingham, NH. She married WILLIAM AYER 01 February 1829 in Deerfield, Rockingham, NH. He was born Abt. 1809, and died 02 June 1887 in Deerfield, Rockingham, NH.

Children of ELIZA COOK and WILLIAM AYER are:

i. MARY E.[6] AYER.
119 ii. JOSEPH B. AYER, b. Abt. 1830.
120 iii. JAMES W. AYER, b. March 1834; d. January 1907, Deerfield, Rockingham, NH.
121 iv. SARAH C. AYER, b. 1836.
v. DANIEL C. AYER, b. 1839.
122 vi. MARTHA ANN AYER, b. 1841.
vii. SUSAN M. AYER, b. 1843.
viii. ABIGAIL "ABBIE" R. AYER, b. Abt. 1845; d. 08 September 1869, Deerfield, Rockingham, NH.
ix. GEORGE W. AYER, b. August 1850; d. 12 March 1884, Deerfield, Rockingham, NH; m. FRANCES G.

72. NATHANIEL G.[5] COOK (REZEKIAH[4], REZEKIAH[3], JOHN[2], JOHN[1]) was born Abt. 1808 in Epping, NH; Barnstead, NH by 1833; Deerfield, Rockingham, NH by 1840, and died 21 January 1882 in Deerfield, Rockingham, NH. He married MARY ELLIOT ABt. 1839, daughter of ZACCHEUS ELLIOT. She was born Abt. 1806 in Barnstead, NH, and died 08 January 1853 in Deerfield, Rockingham, NH.

Children of NATHANIEL COOK and MARY ELLIOT are:

i. JOSEPH B.[6] COOK, b. Abt. 1835, Barnstead, NH; d. 09 June 1859, Deerfield, Rockingham, NH.
ii. JOHN W. COOK, b. 06 September 1839; d. 13 January 1893; m. HARRIET ELIZABETH PERKINS, 14 December 1868, Saugus, MA; b. 1844, Vermont.
iii. JANE COOK, b. 1841.
iv. MARY ANN COOK, b. 1843; d. 13 February 1865, Deerfield, Rockingham, NH.
v. GEORGE W. COOK, b. 1845; d. 07 April 1866, Deerfield, Rockingham, NH.
vi. ELLEN "NELLIE" COOK, b. 1847, Deerfield, Rockingham, NH; m. WALTER FERNALD.
123. vii. CHARLES HARRISON COOK, b. January 1851; d. 20 November 1886, Deerfield, Rockingham, NH.

73. SARAH "SALLY" DAVIS[5] COOK *(HEZEKIAH[4], HEZEKIAH[3], JOHN[2], JOHN[1])* was born 24 April 1814 in Epping, Rockingham, NH, and died 01 November 1890 in Bradford, PA [Ancestor of Winifred O'Donnell]. She married JONATHAN LOCKE 23 February 1837 in Deerfield, Rockingham, NH, son of DAVID LOCKE and FLORINDA LOCKE. He was born 11 May 1814 in Lyman, Grafton, NH, and died 20 December 1894 in Bradford, PA.

Children of SARAH COOK and JONATHAN LOCKE are:

i. FLORINDA[6] LOCKE, b. 16 February 1838, prob in Epsom, Rockinham, NH; d. 09 December 1854, Lyman, Grafton, NH.
ii. SARAH LOCKE, b. 23 April 1839, Littleton, Grafton, NH; d. Kentucky; m. STEPHEN LOGAN, 02 July 1857, Titusville, PA.
iii. HENRY HARRISON LOCKE, b. 21 December 1840, Littleton, Grafton, NH; d. 18 September 1915, Bradford, PA; m. MARTHA HELEN WADE, 26 September 1866; b. 07 November 1846, Steuben, PA.
124. iv. MARTHA HELEN LOCKE, b. 25 April 1842, Lyman, Grafton, NH; d. 07 April 1863, Minnesota.
125. v. JONATHAN MORRILL LOCKE, b. 15 February 1844, Lyman, Grafton, NH; d. 22 January 1914.
126. vi. STEPHEN FARNSWORTH LOCKE, b. 09 March 1846, Lyman, Grafton, NH; d. 13 September 1928, Titusville, Crawford, PA.
vii. MARY KEZIAH LOCKE, b. 15 April 1848, Bradleyvale, Venango, PA; d. 01 November 1850, Pleasantville, PA.
viii. MARY KEZIAH LOCKE, b. 05 December 1850, Titusville, Crawford, PA; d. 12 December 1927, Chattanoga, TN; m. BENJAMIN S. TRUXAL, 29 September 1870.
127. ix. HANNIBAL ORLANDO LOCKE, b. 02 July 1856, Titusville, Crawford, PA; d. 07 December 1902, Bradford, PA.

74. ELI[5] COOK *(ELIJAH[4], DANIEL[3], JOHN[2], JOHN[1])* was born 11 November 1795 in Raymond, ME. He married MARY CRARY.

Children of NATHANIEL COOK and MARY ELLIOT are:

i. JOSEPH R.[6] COOK, b. Apr. 1815, Barnstead, NH; d. 09 June 1859, Deerfield, Rockingham, NH.

ii. JOHN W. COOK, b. 06 September 1839; d. 13 January 1892; m. HARRIET ELIZABETH PERKINS, 14 December 1868, Sangus, MA; b. 1844, Vermont.

iii. JANE COOK, b. 1841.

iv. MARY ANN COOK, b. 1843; d. 13 February 1865, Deerfield, Rockingham, NH.

v. GEORGE W. COOK, b. 1845; d. 07 April 1866, Deerfield, Rockingham, NH.

vi. ELLEN "NELLIE" COOK, b. 1847, Deerfield, Rockingham, NH; m. WALTER PERKINS.

123 vii. CHARLES HARRISON COOK, b. January 1851; d. 20 November 1886, Deerfield, Rockingham, NH.

73. SARAH "SALLY" DAVIS[5] COOK (REZEXIAH[4], NEZEXIAH[3], JOHN[2], JOHN[1]) was born 24 April 1814 in Epping, Rockingham, NH, and died 01 November 1890 in Bradford, PA [Ancestor of Winifred O'Donnell]. She married JONATHAN LOCKE 23 February 1837 in Deerfield, Rockingham, NH, son of DAVID LOCKE and ELORINDA LOCKE. He was born 11 May 1814 in Lyman, Grafton, NH, and died 20 December 1894 in Bradford, PA.

Children of SARAH COOK and JONATHAN LOCKE are:

i. FLORINDA[6] LOCKE, b. 16 February 1838, prob in Epsom, Rockingham, NH; d. 09 December 1894, Lyman, Grafton, NH.

ii. SARAH LOCKE, b. 23 April 1839, Littleton, Grafton, NH; d. Kentucky; m. STEPHEN LOGAN, 02 July 1857, Titusville, PA.

iii. HENRY HARRISON LOCKE, b. 21 December 1840, Littleton, Grafton, NH; d. 18 September 1915, Bradford, PA; m. MARTHA HELEN WADE, 26 September 1866; b. 07 November 1846, Steuben, PA.

124 iv. MARTHA HELEN LOCKE, b. 25 April 1842, Lyman, Grafton, NH; d. 07 April 1860, Minnesota.

125 v. JONATHAN ROBERTS LOCKE, b. 15 February 1844, Lyman, Grafton, NH; d. 22 January 1914.

126 vi. STEPHEN FARNSWORTH LOCKE, b. 09 March 1846, Lyman, Grafton, NH; d. 12 September 1928, Titusville, Crawford, PA.

vii. MARY REZIAH LOCKE, b. 15 April 1848, Bradleyville, Venango, PA; d. 01 November 1850, Pleasantville, PA.

viii. MARY REZIAH LOCKE, b. 05 December 1850, Titusville, Crawford, PA; d. 12 December 1927, Chattanooga, TN; m. BENJAMIN S. HULVAN, 29 September 1870.

127 ix. HANNIBAL CARLANDO LOCKE, b. 02 July 1856, Titusville, Crawford, PA; d. 07 December 1907, Bradford, PA.

74. ELI[5] COOK (REZEXIAH[4], NEZEXIAH[3], JOHN[2], JOHN[1]) was born 11 November 1795 in Raymond, ME. He married MARY CRARY.

Child of ELI COOK and MARY CRARY is:

128. i. IRA[6] COOK, b. 01 April 1829, Cincinnati, OH.

75. THOMAS W.[5] COOK *(ELIJAH[4], DANIEL[3], JOHN[2], JOHN[1])* was born Bet. 1805 - 1815. He married MARY "MOLLY" MORTON. She was born Bet. 1805 - 1815.

Child of THOMAS COOK and MARY MORTON is:

129. i. EDWARD CHARLES[6] COOK, b. 07 February 1835, Raymond, ME; d. 11 January 1901, Lynn, MA.

76. ELIJAH[5] COOK *(JOHN[4], DANIEL[3], JOHN[2], JOHN[1])* was born 23 September 1796 in Freeport, Cumberland, ME > St. Albans, Somerset, ME > Vassalborough, ME, and died Bet. 1877 - 1881 in [Ancestor of Trish, Judy Frank]. He married JUDITH MEADER 26 August 1824 in Vassalboro, Kennebec, ME, daughter of MICAJAH MEDER and SARAH. She was born 31 December 1811 in of St. Albans, Somerset, ME, and died 23 November 1875.

Children of ELIJAH COOK and JUDITH MEADER are:

i. ALBERT[6] COOK, b. 17 February 1827, St. Albans, Somerset, ME >Vassalborough, Kennebec, ME; d. 1911; m. ELIZA FRANCES THOMAS, 1851; b. 20 July 1830.

ii. ALMIRA P. COOK, b. 23 May 1828, St. Albans, Somerset, ME>Vassalborough, Kennebec, ME> China, ME in 1850; m. HENRY A. JEPSOM, 25 October 1849, East Vassalboro, ME; b. > China, ME in 1850.

iii. SARAH JANE COOK, b. 11 July 1829, St. Albans, Somerset, Vassalborough, Kennebec, ME> China, ME in 1849; m. SILAS FRY JEPSON, 26 October 1849, East Vassalboro, ME; b. 16 May 1824, China, Kennebec, ME.

iv. RACHEL COOK, b. 24 March 1831, St. Albans, Somerset, ME> Vassalborough, Kennebec, ME; d. 08 December 1869; m. JOHN W. COOK; d. See John W. Cook, b 1826.

v. JOHN MEADER COOK, b. 14 June 1834, St. Albans, Somerset, ME>Vassalborough, Kennebec, ME; d. 1917; m. HELEN MEIGS; b. 1836.

vi. EDWARD COOK, b. 17 May 1836, St. Albans, Somerset, ME; d. 1848, St. Albans, Somerset, ME.

130. vii. ELIJAH COOK, JR., b. 05 June 1839, Vassalborough, ME>Scipio, N.Y. >Vassalborough, ME; d. 28 December 1899, Vassalborough, Kennebec, ME.

131. viii. EBENEZER > GEORGE D. COOK, b. 29 March 1841, Vassalborough, Kennebec, ME; d. 1916.

132. ix. EDWARD HANSON COOK, b. 10 June 1844, Vassalborough, Kennebec, ME; d. 08 May 1926.

77. PHEBE[5] COOK *(JOHN[4], DANIEL[3], JOHN[2], JOHN[1])* was born 27 July 1794 in Freeport, Cumberland, ME. She married JOHN HOBBY 28 August 1817 in Vassalboro, Kennebec, ME, son of REMINGTON

Child of ELI COOK and MARY CLARY is:

128. i. IRA[6] COOK, b. 01 April 1829, Cincinnati, OH.

72. THOMAS W.[5] COOK (ELIJAH[4], DANIEL[3], JOHN[2], JOHN[1]) was born Bet. 1805 - 1815. He married MARY "MOLLY" MORTON. She was born Bet. 1805 - 1815.

Child of THOMAS COOK and MARY MORTON is:

129. i. EDWARD CHARLES[6] COOK, b. 07 February 1835, Raymond, ME; d. 11 January 1901, Lynn, MA.

73. ELIJAH[5] COOK (JOHN[4], DANIEL[3], JOHN[2], JOHN[1]) was born 25 September 1796 in Freeport, Cumberland, ME > St. Albans, Somerset, ME > Vassalborough, ME, and died Bet. 1877 - 1881 in [Ancestor of Trish, Judy Frank]. He married JUDITH MEADER 26 August 1824 in Vassalboro, Kennebec, ME, daughter of MICAIAH MEADER and SARAH. She was born 31 December 1811 in of St. Albans, Somerset, ME, and died 23 November 1875.

Children of ELIJAH COOK and JUDITH MEADER are:

i. ALBERT[6] COOK, b. 17 February 1827, St. Albans, Somerset, ME >Vassalborough, Kennebec, ME; d. 1911; m. ELIZA FRANCES THOMAS, 1851; b. 20 July 1830.

ii. ALMIRA P. COOK, b. 23 May 1828, St. Albans, Somerset, ME>Vassalborough, Kennebec, ME> China, ME in 1850; m. HENRY A. JEFFSON, 25 October 1849, East Vassalboro, ME; b. > China, ME in 1850.

iii. SARAH JANE COOK, b. 11 July 1829, St. Albans, Somerset, Vassalborough, Kennebec, ME> China, ME in 1849; m. SILAS FRY JEFSON, 26 October 1849, East Vassalboro, ME; b. 16 May 1824, China, Kennebec, ME.

iv. RACHEL COOK, b. 24 March 1831, St. Albans, Somerset, ME> Vassalborough, Kennebec, ME; d. 05 December 1869; m. JOHN W. COOK; d. See John W. Cook; b. 1826.

v. JOHN MEADER COOK, b. 14 June 1834, St. Albans, Somerset, ME>Vassalborough, Kennebec, ME; d. 1917; m. HELEN MEIGS; b. 1836.

vi. EDWARD COOK, b. 17 May 1836, St. Albans, Somerset, ME; d. 1849, St. Albans, Somerset, ME.

130. vii. ELIJAH COOK, Jr., b. 05 June 1839, Vassalborough, ME> Seipio, N.Y. >Vassalborough, ME; d. 28 December 1869, Vassalborough, Kennebec, ME.

131. viii. EBENEZER > GEORGE D. COOK, b. 29 March 1841, Vassalborough, Kennebec, ME; d. 1916.

132. ix. EDWARD HANSON COOK, b. 10 June 1844, Vassalborough, Kennebec, ME; d. 08 May 1926.

77. PHEBE[5] COOK (JOHN[4], DANIEL[3], JOHN[2], JOHN[1]) was born 27 July 1794 in Freeport, Cumberland, ME. She married JOHN HOBBY 28 August 1817 in Vassalboro, Kennebec, ME, son of REMINGTON

HOBBY and ANSTRESS. He was born 13 January 1794, and died 28 April 1853.

Children of PHEBE COOK and JOHN HOBBY are:

i. WILLIAM HENRY[6] HOBBY, b. 25 November 1818.
ii. ANSTRUS G. HOBBY, b. 02 January 1820.
iii. JOSEPH COOK HOBBY, b. 17 September 1821; d. 02 September 1846.
iv. SARAH COOK HOBBY, b. 01 January 1823; d. 19 December 1847.
v. LUCY N. HOBBY, b. 22 June 1824; d. 16 October 1846.
vi. LOUISA JANE HOBBY, b. 24 May 1830; m. STEPHEN NICHOLS.
vii. JOHN EDWARD HOBBY, b. 23 January 1837; d. 17 April 1847.

78. ROBERT[5] COOK *(JOHN[4], DANIEL[3], JOHN[2], JOHN[1])* was born 13 May 1800 in Freeport, Cumberland, ME. He married SUSANNA LEONARD 22 September 1825 in Vassalboro, Kennebec, ME, daughter of CALEB LEONARD and LUCY. She was born 13 August 1803 in Sidney.

Children of ROBERT COOK and SUSANNA LEONARD are:

i. JOHN W.[6] COOK, b. 18 August 1826, Vassalboro, ME; d. [See John W. & Rachel Cook].
ii. SAMUEL COOK, b. 06 February 1830, Vassalboro, ME.
iii. ELIZABETH HUSSEY COOK, b. 24 January 1834, Vassalboro, ME.

79. JOSEPH[5] COOK *(JOHN[4], DANIEL[3], JOHN[2], JOHN[1])* was born 01 March 1802 in Freeport, Cumberland, ME, and died 11 January 1832. He married SARAH HOBBY 27 October 1824 in Vassalboro, Kennebec, ME, daughter of REMINGTON HOBBY and MARGARET. She was born Bet. 1802 - 1806.

Children of JOSEPH COOK and SARAH HOBBY are:

i. MARTHA[6] COOK, b. 30 September 1827; m. EDWARD PRATT.
ii. HENRY COOK, b. 27 December 1828.
iii. JOSEPH COOK, JR., b. 11 January 1832; d. 21 September 1841.

80. DANIEL[5] COOK *(JOHN[4], DANIEL[3], JOHN[2], JOHN[1])* was born 07 January 1804 in Vassalborough, Kennebec, ME> Unity, Waldo, ME, and died 09 April 1879 in Unity, Waldo, ME. He married ELIZABETH T. HUSSEY 29 September 1830 in Unity, Waldo, ME, daughter of JAMES HUSSEY and BETHIAH. She was born 10 October 1809 in Vassalborough, Kennebec, ME> Unity, Waldo, ME, and died 14 April 1899 in Unity, Waldo, ME.

Children of DANIEL COOK and ELIZABETH HUSSEY are:

i. JAMES HUSSEY[6] COOK, b. 17 June 1831, of Unity, Waldo, ME; m. OLIVE W. NICHOLS, 14 November 1860, Vassalboro, Kennebec, ME; b. of Vassalboro, Kennebec, ME.
ii. THOMAS B. COOK, b. 25 October 1832; d. 21 July 1833.
iii. THOMAS BUTMAN COOK, b. 24 April 1834.

81. EDWARD[5] COOK *(JOHN[4], DANIEL[3], JOHN[2], JOHN[1])* was born 25 May 1805 in Vassalborough,

HOBBY and ANSTRESS. He was born 13 January 1794, and died 28 April 1853.

Children of PHEBE COOK and JOHN HOBBY are:

i. WILLIAM HENRY[6] HOBBY, b. 25 November 1818.
ii. ANSTRUS G. HOBBY, b. 02 January 1820.
iii. JOSEPH COOK HOBBY, b. 17 September 1821; d. 02 September 1846.
iv. SARAH COOK HOBBY, b. 01 January 1823; d. 19 December 1847.
v. LUCY N. HOBBY, b. 22 June 1824; d. 16 October 1846.
vi. LOUISA JANE HOBBY, b. 24 May 1830; m. STEPHEN NICHOLS.
vii. JOHN EDWARD HOBBY, b. 23 January 1837; d. 17 April 1847.

78. ROBERT[5] COOK (JOHN[4], DANIEL[3], JOHN[2], JOHN[1]) was born 13 May 1809 in Freeport, Cumberland, ME. He married SUSANNA LEONARD 22 September 1825 in Vassalboro, Kennebec, ME, daughter of CALEB LEONARD and LUCY. She was born 13 August 1803 in Sidney.

Children of ROBERT COOK and SUSANNA LEONARD are:

i. JOHN W.[6] COOK, b. 18 August 1826, Vassalboro, ME; d. [See John W. & Rachel Cook].
ii. SAMUEL COOK, b. 06 February 1830, Vassalboro, ME.
iii. ELIZABETH HUSSEY COOK, b. 24 January 1834, Vassalboro, ME.

79. JOSEPH[5] COOK (JOHN[4], DANIEL[3], JOHN[2], JOHN[1]) was born 01 March 1802 in Freeport, Cumberland, ME, and died 11 January 1832. He married SARAH HOBBY 27 October 1824 in Vassalboro, Kennebec, ME, daughter of REMINGTON HOBBY and MARGARET. She was born Est. 1802 - 1806.

Children of JOSEPH COOK and SARAH HOBBY are:

i. MARTHA[6] COOK, b. 30 September 1827; m. EDWARD PRATT.
ii. HENRY COOK, b. 27 December 1828.
iii. JOSEPH COOK, JR., b. 11 January 1832; d. 21 September 1841.

80. DANIEL[5] COOK (JOHN[4], DANIEL[3], JOHN[2], JOHN[1]) was born 07 January 1804 in Vassalboroughs, Kennebec, ME - Unity, Waldo, ME, and died 09 April 1879 in Unity, Waldo, ME. He married ELIZABETH T. HUSSEY 29 September 1830 in Unity, Waldo, ME, daughter of JAMES HUSSEY and BETHIAH. She was born 10 October 1809 in Vassalboroughs, Kennebec, ME - Unity, Waldo, ME, and died 14 April 1899 in Unity, Waldo, ME.

Children of DANIEL COOK and ELIZABETH HUSSEY are:

i. JAMES HUSSEY[6] COOK, b. 17 June 1831, of Unity, Waldo, ME; m. OLIVE W. NICHOLS, 14 November 1860, Vassalboro, Kennebec, ME; b. of Vassalboro, Kennebec, ME.
ii. THOMAS B. COOK, b. 25 October 1832; d. 21 July 1833.
iii. THOMAS BOTSMAN COOK, b. 24 April 1834.

81. EDWARD[5] COOK (JOHN[4], DANIEL[3], JOHN[2], JOHN[1]) was born 25 May 1805 in Vassalboroughs,

Kennebec, ME, and died 04 November 1840. He married LOIS GODDARD. She was born 30 January 1808.

Children of EDWARD COOK and LOIS GODDARD are:

i. ANNA MARIA[6] COOK, b. 12 March 1832, Vassalboro, Kennebec, ME; d. 18 September 1845.
ii. HARRIET E. COOK, b. 15 July 1833, Vassalboro, Kennebec, ME.
iii. JOHN WARREN COOK, b. 03 March 1835, Vassalboro, Kennebec, ME.
iv. ELIJAH P. COOK, b. 03 November 1836, Vassalboro, Kennebec, ME.
v. THOMAS J. COOK, b. 16 February 1839, Vassalboro, Kennebec, ME.
133. vi. EDWARD COBB COOK, b. 03 December 1840, Sidney.

[Home Page | First Page | Previous Page | Next Page | Last Page]
[Find Family | How-To Articles | Helpful Web Sites | World Family Tree | Search]
[Genealogy Help | Community | Books | Family Archive CDs | Family Tree Maker | Tech Support | Home]

© Copyright 1996-2000, Genealogy.com, LLC. All rights reserved.

Kennebec, ME, and died 04 November 1840. He married LOIS GOODARD. She was born 30 January 1808.

Children of EDWARD COOK and LOIS GOODARD are:

i. ANNA MARIA[9] COOK, b. 12 March 1832, Vassalboro, Kennebec, ME, d. 18 September 1845.

ii. HARRIET E. COOK, b. 15 July 1833, Vassalboro, Kennebec, ME.

iii. JOHN WARREN COOK, b. 03 March 1835, Vassalboro, Kennebec, ME.

iv. ELLIAH P. COOK, b. 03 November 1836, Vassalboro, Kennebec, ME.

v. THOMAS J. COOK, b. 16 February 1839, Vassalboro, Kennebec, ME.

133. vi. EDWARD COBB COOK, b. 03 December 1840, Sidney.

© Copyright 1996-2000 Genealogy.com, LLC. All rights reserved.

FamilyTreeMaker.com
User Home Pages
My Order
Find Family | How-To Articles | Helpful Web Sites | World Family Tree | Search
Genealogy Help | Community | Books | Family Archive CDs | Family Tree Maker | Home

Descendants of John and Mary (Downes) COOK of NH (contact cpettit@pe.net for further details)

82. EBENEZER[5] COOK *(JOHN[4], DANIEL[3], JOHN[2], JOHN[1])* was born 29 January 1810 in Vassalborough, ME, and died 21 September 1840 in Harlem (China), ME. He married MARY 21 December 1836 in China, ME, daughter of ABEL JONES and SUSANNA. She was born 17 March 1817 in Harlem (China), ME.

Children of EBENEZER COOK and MARY are:

i. LYDIA G.[6] COOK, b. 18 September 1837, China, Kennebec, ME; m. WILLIAM PENN VARNEY, 24 December 1857, China, ME; b. of China, Kennebec, ME.

ii. MARY ELIZA COOK, b. 17 March 1841, China, Kennebec, ME; m. JOSIAH PHILBROOK, 19 October 1870, China, ME; b. of China, ME.

83. MARY ANN[5] COOK *(JOHN[4], DANIEL[3], JOHN[2], JOHN[1])* was born 25 April 1812 in Vassalborough, Kennebec, ME. She married RUFUS MAXFIELD.

Children of MARY COOK and RUFUS MAXFIELD are:

i. NANCY ELIZABETH[6] MAXFIELD, b. 08 March 1842.

ii. JOSEPH ESTES MAXFIELD, b. 30 May 1843.

iii. LYDIA C. MAXFIELD, b. 12 June 1845.

iv. RUFUS MAXFIELD, b. 22 March 1847.

84. ELIZA[5] COOK *(JOHN[4], DANIEL[3], JOHN[2], JOHN[1])* was born 29 May 1818 in Vassalborough, ME, and died 17 September 1840. She married THOMAS WATSON JEPSON 27 December 1838 in Maine.

Child of ELIZA COOK and THOMAS JEPSON is:

i. ISAIAH CLARKSON[6] JEPSON, b. 22 November 1839, China, Kennebec, ME.

85. EPHRAIM[5] COOK *(HEZEKIAH[4], DANIEL[3], JOHN[2], JOHN[1])* was born 24 October 1795 in Raymond, Cumberland, ME > Harrison, and died 1884 in See Ephraim & Hannah (Dearborn) Cook of Campton.

Descendants of John and Mary (Downes) COOK of NH (contact cpenn@pe.net for further details)

82. EBENEZER[5] COOK (JOHN[4], DANIEL[3], JOHN[2], JOHN[1]) was born 29 January 1810 in Vassalborough, ME, and died 21 September 1840 in Harlem (China), ME. He married MARY 21 December 1836 in China, ME, daughter of ABEL JONES and SUSANNA. She was born 17 March 1817 in Harlem (China), ME.

Children of EBENEZER COOK and MARY are:

i. LYDIA G.[6] COOK, b. 18 September 1837, China, Kennebec, ME; m. WILLIAM FINN VARNEY, 24 December 1857, China, ME; b. of China, Kennebec, ME.

ii. MARY ELIZA COOK, b. 17 March 1841, China, Kennebec, ME; m. JOSIAH PHILBROOK, 19 October 1870, China, ME; b. of China, ME.

83. MARY ANN[5] COOK (JOHN[4], DANIEL[3], JOHN[2], JOHN[1]) was born 23 April 1812 in Vassalborough, Kennebec, ME. She married RUFUS MAXFIELD.

Children of MARY COOK and RUFUS MAXFIELD are:

i. NANCY ELIZABETH[6] MAXFIELD, b. 08 March 1842.

ii. JOSEPH ESTES MAXFIELD, b. 30 May 1843.

iii. LYDIA C. MAXFIELD, b. 12 June 1845.

iv. RUFUS MAXFIELD, b. 22 March 1847.

84. ELIZA[5] COOK (JOHN[4], DANIEL[3], JOHN[2], JOHN[1]) was born 29 May 1818 in Vassalborough, ME, and died 17 September 1840. She married THOMAS WATSON JEFFSON 27 December 1838 in Maine.

Child of ELIZA COOK and THOMAS JEFFSON is:

i. ISAIAH CLARKSON[6] JEFFSON, b. 22 November 1839, China, Kennebec, ME.

85. EMILIUM[5] COOK (JOHN[4], DANIEL[3], JOHN[2], JOHN[1]) was born 24 October 1795 in Raymond, Cumberland, ME > Harrison, and died 1884 in See Epsilum & Hannah (Dearborn) Cook of Campton.

He married ELIZA MAYBERRY, daughter of DANIEL MAYBERRY and BETSY NASH. She was born 29 July 1807 in of Harrison.

Children of EPHRAIM COOK and ELIZA MAYBERRY are:

i. CHARLOTTE A. W.[6] COOK(E), b. 05 December 1826; m. JOSHUA HOWARD; b. 01 April 1826.
ii. ALBERT G. COOK(E), b. 13 October 1828.
iii. BETSEY M. COOK(E), b. 27 September 1830.
iv. SAMUEL MAYBERRY COOK, b. 08 June 1832, Bridgton, Cumberland, ME; d. [Ancestor of Robert S. Cooke]; m. ABBY S. LUNT, 24 December 1854; b. 13 November 1836, Falmouth, Cumberland, ME.
v. EVELINE COOK, b. 03 June 1834.
vi. CYRUS COOK, b. 08 May 1836.
vii. SARAH JANE COOK, b. 17 September 1838, Harrison, Cumberland, ME; m. CHARLES WESLEY ABBOTT; b. 20 September 1831, Harrison, Cumberland, ME.

86. ISRAEL[5] DREW *(ANDREW[4], LEMUEL[3], REBECCA[2] COOK, JOHN[1])* was born 16 November 1788. He married ESTHER DEARBORN.

Child of ISRAEL DREW and ESTHER DEARBORN is:

i. JEREMIAH[6] DREW, COL, b. 29 July 1821, Brookfield; d. 02 May 1905, Lawrence, MA.

87. FRANCIS[5] DREW *(ANDREW[4], LEMUEL[3], REBECCA[2] COOK, JOHN[1])* was born 01 April 1791. He married OLIVE DEARBORN.

Children of FRANCIS DREW and OLIVE DEARBORN are:

i. CAROLINE A.[6] DREW, b. 07 March 1818; m. HENRY LANG.
ii. LYDIA A. DREW, b. 28 August 1820.
iii. MARY E. DREW, b. 30 October 1822.
iv. SUSAN A. DREW, b. 19 October 1827.

88. JOSEPH[5] DREW *(ANDREW[4], LEMUEL[3], REBECCA[2] COOK, JOHN[1])* was born 23 October 1793 in Brookfield, and died 23 September 1870. He married BITHIAH JOHNSON November 1817. She was born 07 June 1796, and died 14 February 1880.

Children of JOSEPH DREW and BITHIAH JOHNSON are:

i. GEORGE[6] DREW, b. 04 April 1819; d. 14 April 1832.
ii. JOANNA DREW, b. 23 December 1820, >Brookfield; d. 29 May 1903; m. JOHN W. LANG; b. of Wakefield> Brookfield.
134. iii. JOHN DREW, b. 30 December 1823, of Durham, NH; d. 10 April 1886.
135. iv. HENRY AUGUSTUS DREW, b. 19 December 1825, of Durham, NH> Strafford, NH.

The married ELIZA MAYBERRY, daughter of DANIEL MAYBERRY and BETSY NASH. She was born 29 July 1807 in of Harrison.

Children of EPHRAIM COOK and ELIZA MAYBERRY are:

i. CHARLOTTE A. W.[6] COOK(E), b. 05 December 1824; m. JOSHUA HOWARD, b. 01 April 1824.
ii. ALBERT G. COOK(E), b. 13 October 1828.
iii. BETSEY M. COOK(E), b. 27 September 1830.
iv. SAMUEL MAYBERRY COOK, b. 08 June 1832, Bridgton, Cumberland, ME; d. [Ancestor of Robert S. Cooke]; m. ABBY S. LUNT; 24 December 1854; b. 13 November 1836, Falmouth, Cumberland, ME.
v. EVELINE COOK, b. 03 June 1834.
vi. CYRUS COOK, b. 08 May 1836.
vii. SARAH JANE COOK, b. 17 September 1838, Harrison, Cumberland, ME; m. CHARLES WESLEY ABBOTT; b. 20 September 1831, Harrison, Cumberland, ME.

86. ISRAEL[5] DREW (ANDREW[4], LEMUEL[3], REBECCA[2] COOK, JOHN[1]) was born 16 November 1788. He married ESTHER DEARBORN.

Child of ISRAEL DREW and ESTHER DEARBORN is:

i. JEREMIAH[6] DREW COL, b. 29 July 1821, Brookfield, d. 02 May 1905, Lawrence, MA.

87. FRANCIS[5] DREW (ANDREW[4], LEMUEL[3], REBECCA[2] COOK, JOHN[1]) was born 01 April 1791. He married OLIVE DEARBORN.

Children of FRANCIS DREW and OLIVE DEARBORN are:

i. CAROLINE A.[6] DREW, b. 07 March 1818; m. HENRY LANG.
ii. LYDIA A. DREW, b. 28 August 1820.
iii. MARY E. DREW, b. 30 October 1822.
iv. SUSAN A. DREW, b. 19 October 1827.

88. JOSEPH[5] DREW (ANDREW[4], LEMUEL[3], REBECCA[2] COOK, JOHN[1]) was born 23 October 1793 in Brookfield, and died 23 September 1870. He married BETHIAH JOHNSON November 1817. She was born 07 June 1796, and died 14 February 1880.

Children of JOSEPH DREW and BETHIAH JOHNSON are:

i. GEORGE[6] DREW, b. 04 April 1819; d. 14 April 1832.
ii. JOANNA DREW, b. 23 December 1820, <Brookfield>; d. 29 May 1903; m. JOHN W. LANG; b. of Wakefield< Brookfield.
124 iii. JOHN DREW, b. 30 December 1823, of Durham, NH; d. 10 April 1886.
125 iv. HENRY AUGUSTUS DREW, b. 19 December 1825, of Durham, NH< Strafford, NH.

89. LYDIA[5] DREW *(ANDREW[4], LEMUEL[3], REBECCA[2] COOK, JOHN[1])* was born 13 October 1796. She married OLIVER WIGGIN.

Children of LYDIA DREW and OLIVER WIGGIN are:

i. GEORGE A.[6] WIGGIN, b. 20 February 1838.
ii. JOHN F. WIGGIN, b. 13 December 1840.

90. SAMUEL[5] STARBIRD *(SIMEON[4], THOMAS[3], REBECCA[2] COOK, JOHN[1])* was born 1786 in NH, and died 1854 in Hartland, ME. He married NANCY ROGERS. She was born 1786, and died 1854 in Hartland, ME.

Children of SAMUEL STARBIRD and NANCY ROGERS are:

i. CHRISTIANA[6] STARBIRD.
ii. ELMIRA STARBIRD.
iii. SOPHRONIA STARBIRD.
iv. SABRINA STARBIRD.
v. CYRENE STARBIRD.
136. vi. ABIGAIL STARBIRD, b. 1828; d. 1864, [Ancestor of Dottie Crawford].

91. BENJAMIN[5] COOK *(JONATHAN[4], PETER[3], PETER DOWNES[2], JOHN[1])* was born Abt. 1797 in of Somersworth, Strafford, NH. He married OLIVE. She was born 1795 in Wakefield, and died 1876 in Wakefield, Strafford, NH.

Children of BENJAMIN COOK and OLIVE are:

i. ELIZABETH[6] COOK, b. Abt. 1822.
ii. OLIVE COOK, b. Abt. 1824.
iii. CHARLES L. COOK, b. Abt. 1832.
iv. HANSON COOK, b. Abt. 1838.

92. JOHN[5] COOK *(PETER[4], PETER[3], PETER DOWNES[2], JOHN[1])* was born 11 April 1793 in Wakefield, Carroll, NH, and died 03 April 1844 in Brookfield, NH. He married ELIZABETH STRANTON. She was born in of Brookfield, NH.

Child of JOHN COOK and ELIZABETH STRANTON is:

i. LAURA A.[6] COOK, b. Abt. 1819, of Brookfield, NH; d. 12 March 1844, Wellington, ME.

93. LAVINIA[5] COOK *(PETER[4], PETER[3], PETER DOWNES[2], JOHN[1])* was born 17 July 1801 in Wakefield, Carroll, NH. She married DAVID NUTE 09 December 1824. He was born 30 April 1797.

Children of LAVINIA COOK and DAVID NUTE are:

89. LYDIA[5] DREW (AMBROSE[4], LAMBERT[3], REBECCA[2] COOK, JOHN[1]) was born 13 October 1796. She married OLIVER WIGGIN.

Children of LYDIA DREW and OLIVER WIGGIN are:

i. GEORGE A.[6] WIGGIN, b. 20 February 1838.
ii. JOHN F. WIGGIN, b. 12 December 1840.

90. SAMUEL[5] STARBIRD (SAMUEL[4], THOMAS[3], REBECCA[2] COOK, JOHN[1]) was born 1786 in NH, and died 1854 in Harfland, ME. He married NANCY ROGERS. She was born 1788, and died 1854 in Harfland, ME.

Children of SAMUEL STARBIRD and NANCY ROGERS are:

i. CHRISTIANA[6] STARBIRD.
ii. [illegible] STARBIRD.
iii. SOPHRONIA STARBIRD.
iv. SABRINA STARBIRD.
v. CYRENE STARBIRD.
120. vi. ABIGAIL STARBIRD, b. 1828; d. 1864. [Ancestor of Doris Crawford].

91. BENJAMIN[5] COOK (JONATHAN[4], JOHN[3], PETER DOWNES[2], JOHN[1]) was born Abt. 1797 in of Somersworth, Strafford, NH. He married OLIVE. She was born 1795 in Wakefield, and died 1870 in Wakefield, Strafford, NH.

Children of BENJAMIN COOK and OLIVE are:

i. ELIZABETH[6] COOK, b. Abt. 1822.
ii. OLIVE COOK, b. Abt. 1824.
iii. CHARLES T. COOK, b. Abt. 1832.
iv. HANSON COOK, b. Abt. 1838.

92. JOHN[5] COOK (PETER[4], PETER[3], PETER DOWNES[2], JOHN[1]) was born 11 April 1793 in Wakefield, Carroll, NH, and died 03 April 1844 in Brookfield, NH. He married ELIZABETH STRANTON. She was born in of Brookfield, NH.

Child of JOHN COOK and ELIZABETH STRANTON is:

i. LAURA A.[6] COOK, b. Abt. 1819, of Brookfield, NH; d. 12 March 1844, Wellington, ME.

93. LAVINIA[5] COOK (PETER[4], PETER[3], PETER DOWNES[2], JOHN[1]) was born 17 July 1801 in Wakefield, Carroll, NH. She married DAVID NUTE 09 December 1824. He was born 30 April 1797.

Children of LAVINIA COOK and DAVID NUTE are:

i. ALONZO[6] NUTE, b. 12 February 1826; d. Aft. 1866; m. MARY P. PEARL, 14 April 1852, Farmington, Strafford, NH; b. 01 April 1829; d. Aft. 1866.
ii. JEREMY O NUTE, b. 29 February 1828.
iii. LEANDER MONROE NUTE, b. 16 April 1831.
iv. DAVID H. NUTE, b. 25 July 1835.
v. ISREAL NUTE, b. 29 September 1842.

94. RHODA[5] COOK *(PETER[4], PETER[3], PETER DOWNES[2], JOHN[1])* was born 10 July 1810 in Wakefield, Carroll, NH, and died 15 June 1845 in Wakefield, Carroll, NH. She married ALBRA WENTWORTH, son of ELIAS WENTWORTH and LYDIA CHADWICK. He was born 10 March 1807 in of Wakefield, Carroll, NH.

Children of RHODA COOK and ALBRA WENTWORTH are:
i. SALLY A.[6] WENTWORTH, m. JAMES H. JENKINS.
ii. CHARLES A. WENTWORTH.
iii. ALBERT F. WENTWORTH, m. ANNIE F. SWINNERTON; b. of Wakefield, Carroll, NH.
iv. SYLVESTER N. WENTWORTH.
v. FRANCES E. WENTWORTH.

95. HANNAH "ANNA"[5] COOK *(JOHN[4], ABRAHAM[3], PETER DOWNES[2], JOHN[1])* was born Bet. 1762 - 1772 in of Shapleigh, York, ME, and died in ***VERIFICATION NEEDED*** Anna prob dau of this John Cook. She married (1) LOVE ROBERTS. She married (2) SAMUEL LIBBY 24 September 1792 in Shapleigh, York, ME, son of STEPHEN LIBBY and ALICE GUPTIL. He was born Abt. 1767 in of Shapleigh, York, ME.

Children of HANNAH COOK and SAMUEL LIBBY are:
i. NANCY[6] LIBBY, m. STEPHEN LIBBY.
ii. JOHN COOK LIBBY, b. 15 September 1793; m. NANCY GERRISH LIBBY; b. 22 April 1703.
iii. POLLY LIBBY, b. 25 October 1795; m. THOMAS F. KINSMAN, 06 November 1817.
iv. ASA LIBBY, b. 25 January 1798; m. ABIGAIL LIBBY; b. 03 July 1807.
v. CLARISSA LIBBY, b. 07 March 1800.
vi. SAMUEL LIBBY, b. 18 June 1806.
vii. CALVIN LIBBY, b. 13 June 1808.

© Copyright 1996-2000, Genealogy.com, LLC. All rights reserved.

i. ALONZO[6] NUTE, b. 12 February 1826; d. AIL 1866; m. MARY P. PEARL, 14 April 1852, Farmington, Strafford, NH; b. 01 April 1829; d. AIL 1866

ii. JEREMY O NUTE, b. 29 February 1828.

iii. LEANDER MONROE NUTE, b. 16 April 1831.

iv. DAVID H. NUTE, b. 25 July 1835.

v. ISRAEL NUTE, b. 29 September 1842.

---

94. RHODA[5] COOK (PETER[4], PETER[3], PETER DORNES[2], JOHN[1]) was born 10 July 1810 in Wakefield, Carroll, NH, and died 15 June 1845 in Wakefield, Carroll, NH. She married ALBIA WENTWORTH, son of ELIAS WENTWORTH and LYDIA GRADWICK. He was born 10 March 1807 in of Wakefield, Carroll, NH.

Children of RHODA COOK and ALBIA WENTWORTH are:

i. SALLY A.[6] WENTWORTH, m. JAMES H. JENKINS.

ii. CHARLES A. WENTWORTH.

iii. ALBERT F. WENTWORTH, m. ANNIE F. SWINNERTON; b. of Wakefield, Carroll, NH.

iv. SYLVESTER N. WENTWORTH.

v. FRANCIS E. WENTWORTH.

---

95. HANNAH "ANNA"[5] COOK (JOHN[4], ABRAHAM[3], PETER DORNES[2], JOHN[1]) was born Bet. 1762 - 1772 in of Shapleigh, York, ME, and died in ***VERIFICATION NEEDED*** Anna prob dau of this John Cook. She married (1) LOVE ROBERTS. She married (2) SAMUEL LIBBY 24 September 1792 in Shapleigh, York, ME, son of STEPHEN LIBBY and ALICE GUTTIL. He was born Abt. 1767 in of Shapleigh, York, ME.

Children of HANNAH COOK and SAMUEL LIBBY are:

i. NANCY[6] LIBBY, m. STEPHEN LIBBY.

ii. JOHN COOK LIBBY, b. 15 September 1792; m. NANCY GERRISH LIBBY; b. 22 April 1793.

iii. POLLY LIBBY, b. 25 October 1795; m. THOMAS F. KINSMAN, 06 November 1817.

iv. ASA LIBBY, b. 25 January 1798; m. ANNDAH LIBBY, b. 03 July 1807.

v. CLARISSA LIBBY, b. 07 March 1800.

vi. SAMUEL LIBBY, b. 18 June 1806.

vii. CALVIN LIBBY, b. 13 June 1808.

© Copyright 1996-2000 Genealogy.com Inc. All rights reserved.

FamilyTreeMaker.com
User Home Pages
My Order
Find Family | How-To Articles | Helpful Web Sites | World Family Tree | Search
Genealogy Help | Community | Books | Family Archive CDs | Family Tree Maker | Home

Descendants of John and Mary (Downes) COOK of NH (contact cpettit@pe.net for further details)

96. ZEBULON[5] COOK *(JOHN[4], ABRAHAM[3], PETER DOWNES[2], JOHN[1])* was born Abt. 1775 in NH> Shapleigh, York, ME>Tamworth, Strafford, NH by 1830> Eaton, Carroll, NH, and died Bet. 1850 - 1859. He married (1) MEHITABLE MARCH 09 April 1795 in Middleton, NH, daughter of JAMES MARCH and MARGERY JONES. She was born 11 August 1774 in of Middleton, N.H., and died 27 March 1837 in Tamworth, March, NH [Ancestor of Jerald March]. He married (2) ABIGAIL Aft. March 1837 in ***VERIFICATION NEEDED*** s/Zebulon???. She was born Abt. 1775 in of Eaton, Carroll, NH by 1850, and died Aft. 1850.

Children of ZEBULON COOK and MEHITABLE MARCH are:

137. i. JAMES MARCH[6] COOK, b. 18 December 1795, NH>Shapleigh, York, ME> Eaton, Carroll, NH by 1850> Madison, Carroll, NH by 1855; d. 26 April 1857, Madison, NH ***QUESTION***.
ii. MARY CAROLINE COOK, b. 29 August 1799, Shapleigh, York, ME.
iii. LUCRETIA COOK, b. 28 June 1802, Shapleigh, York, ME.
iv. ADALINE COOK, b. 18 September 1806, Shapleigh, York, ME.
v. ABIGAIL H. COOK, b. Bet. 1812 - 1822; d. Exeter, Penobscot, ME; m. ALBERT D. HILL, 07 September 1840, Exeter, Penobscot, ME; b. Abt. 1810; d. 08 December 1873, Exeter, Penobscot, ME.

97. JACOB[5] COOK *(JOHN[4], ABRAHAM[3], PETER DOWNES[2], JOHN[1])* was born 22 July 1780 in of Shapleigh, York, ME ***QUESTION***, and died 17 April 1840 in Exeter, Penobscot, ME. She married KEZIAH HUBBARD 24 December 1801 in Shapleigh, York, ME, daughter of AARON HUBBARD. She was born 1784 in of Shapleigh, York, ME, and died 29 April 1855 in Exeter, Penobscot, ME.

Children of JACOB COOK and KEZIAH HUBBARD are:

Descendants of John and Mary (Downes) COOK of NH (contact cpenn@pe.net for further details)

96. ZEBULON[5] COOK (JOHN[4], JABEZ[3], PETER[2] JOHN[1]) was born Abt. 1775 in NH> Shapleigh, York, ME> Tamworth, Strafford, NH by 1830> Eaton, Carroll, NH, and died Bef. 1850 - 1850. He married (1) MEHITABLE MARCH 09 April 1795 in Middleton, NH, daughter of JAMES MARCH and MARGERY JONES. She was born 11 August 1774 in of Middleton, NH, and died 27 March 1837 in Tamworth, March, NH [Ancestor of Jerald March]. He married (2) ABIGAIL ALL March 1837 in ***VERIFICATION NEEDED*** s?Zebulon??. She was born Abt. 1775 in of Eaton, Carroll, NH by 1850, and died Aft. 1850.

Children of ZEBULON COOK and MEHITABLE MARCH are:

127. i. JAMES MARCH[6] COOK, b. 18 December 1795, NH> Shapleigh, York, ME> Eaton, Carroll, NH by 1830> Madison, Carroll, NH by 1855; d. 26 April 1857, Madison, NH ***QUESTION***
ii. MARY CAROLINE COOK, b. 29 August 1799, Shapleigh, York, ME
iii. LUCRETIA COOK, b. 28 June 1802, Shapleigh, York, ME
iv. ADALINE COOK, b. 18 September 1806, Shapleigh, York, ME
v. ABIGAIL H. COOK, b. Bet. 1812 - 1822; d. Exeter, Penobscot, ME; m. ALBERT D. HILL, 07 September 1840, Exeter, Penobscot, ME; b. Abt. 1810; d. 08 December 1873, Exeter, Penobscot, ME.

97. JACOB[5] COOK (JOHN[4], JABEZ[3], PETER[2] JOHN[1]) was born 22 July 1780 in of Shapleigh, York, ME ***QUESTION***, and died 17 April 1840 in Exeter, Penobscot, ME. She married EZRIAH HUBBARD 24 December 1801 in Shapleigh, York, ME, daughter of AARON HUBBARD. She was born 1784 in of Shapleigh, York, ME, and died 29 April 1855 in Exeter, Penobscot, ME.

Children of JACOB COOK and EZRIAH HUBBARD are:

i. ELIZA[6] COOK, b. 15 November 1802; d. Bef. 1840; m. GILBERT FRENCH, Exeter, Penobscot, ME.
ii. MARTHA COOK, b. 12 November 1804, of Charleston, Penobscot, ME; d. 06 December 1885; m. WILLIAM GARLAND, 21 January 1827, Exeter, Penobscot, ME; b. of Charleston, Penobscot, ME.
iii. HANNAH COOK, b. 15 February 1807; d. Aft. 09 April 1840; m. EBEN P. FRENCH, 30 November 1826, Exeter, Penobscot, ME.
138. iv. JOHN COOK, REV., b. 07 May 1809, Wiers ?, NH; d. 04 January 1891, Burnham, Waldo, ME.
v. MARGERY COOK, b. Bet. 1811 - 1821, ***VERIFICATION NEEDED*** d/Jacob Cook; d. Bef. 17 April 1840; m. ALBERT D. HILL, 09 October 1839, Exeter, Penobscot, ME; b. Abt. 1810; d. 08 December 1873, Exeter, Penobscot, ME.
vi. DOROTHY "DOLLY" J. COOK, b. 01 November 1812, of Sebec, Piscataquis, ME; m. STEPHEN GARLAND, 10 January 1836, Exeter, Penobscot, ME; b. of Sebec, Piscataquis, ME.
vii. AARON COOK, b. 01 November 1812; d. Aft. 09 April 1840.
viii. LIVONIA COOK, b. 12 July 1816; d. Aft. 09 April 1840; m. LEVI STEVENS, 25 May 1835, Exeter, Piscataquis/Penobscot, ME.
ix. LEWIS COOK, b. 23 February 1819; d. Aft. 09 April 1840; m. NANCY PEASE, 24 December 1840, Exeter, Penobscot, ME.
x. LUCY COOK, b. 11 May 1821; d. Aft. 09 April 1840; m. ALEXANDER DALZILLE, 16 September 1844, Exeter, Piscataquis/Penobscot, ME.
xi. ASA COOK, b. 16 November 1823; d. Aft. 09 April 1840; m. MARY.

98. JOSEPH[5] COOK *(JOSEPH[4], JOSEPH[3], PETER DOWNES[2], JOHN[1])* was born Abt. 1788 in Middleton, Strafford, NH, and died in ***VERIFICATION NEEDED*** s/Joseph & Anna Cook???. He married ABIGAIL D. HARTFORD 1817 in Strafford Co, NH. She was born in Dover or Farmington, NH.

Child of JOSEPH COOK and ABIGAIL HARTFORD is:

i. ABIGAIL[6] COOK, b. Bet. 1818 - 1833, of Middleton, Strafford, NH; d. 12 March 1838, Middleton, Strafford, NH > Dover, Strafford, NH.

99. JONATHAN[5] COOK *(JONATHAN[4], JOSEPH[3], PETER DOWNES[2], JOHN[1])* was born 16 August 1794 in Thornton, Grafton, NH, and died 16 June 1841 in Bertrand, Berrien, Michigan. He married (1) OLIVE STEADWELL. She was born Abt. 1814, and died Aft. 1880. He married (2) REBECCA FARRINGTON 09 April 1818 in Holland, Erie, NY, daughter of JACOB FARRINGTON and HANNAH DICKERMAN. She was born 12 October 1799 in Springfield, Windsor, VT, and died 11 September 1834 in Aurora, Erie, NY.

Children of JONATHAN COOK and REBECCA FARRINGTON are:

i. ELIZA[6] COOK, b. 15 November 1802; d. Bef. 1840; m. GILBERT PRINCE, Exeter, Penobscot, ME.

ii. MARTHA COOK, b. 12 November 1804, of Charleston, Penobscot, ME; d. 06 December 1885; m. WILLIAM GARLAND, 21 January 1827, Exeter, Penobscot, ME; b. of Charleston, Penobscot, ME.

iii. HANNAH COOK, b. 15 February 1807; d. Aft. 09 April 1840; m. BRIEN P. BRIENCH, 30 November 1826, Exeter, Penobscot, ME.

iv. JOHN COOK, REV., b. 07 May 1809, Wiers 2, NH; d. 04 January 1891, Bonham, Waldo, ME.

v. MARGERY COOK, b. Bet. 1811 - 1821, ***VERIFICATION NEEDED*** (Joseph Cook); d. Bef. 17 April 1840; m. ALBERT D. HILL, 09 October 1829, Exeter, Penobscot, ME; b. Abt. 1810; d. 05 December 1873, Exeter, Penobscot, ME.

vi. DOROTHY "DOLLY" COOK, b. 01 November 1812, of Sebec, Piscataquis, ME; m. STEPHEN GARLAND, 10 January 1836, Exeter, Penobscot, ME; b. of Sebec, Piscataquis, ME.

vii. AARON COOK, b. 01 November 1812; d. Aft. 09 April 1840.

viii. LUVONIA COOK, b. 12 July 1816; d. Aft. 09 April 1840; m. LEVI STEVENS, 25 May 1835, Exeter, Piscataquis/Penobscot, ME.

ix. LEWIS COOK, b. 23 February 1819; d. Aft. 09 April 1840; m. NANCY PEASE, 24 December 1840, Exeter, Penobscot, ME.

x. LUCY COOK, b. 11 May 1821; d. Aft. 09 April 1840; m. ALEXANDER DALZELL, 16 September 1844, Exeter, Piscataquis/Penobscot, ME.

xi. ASA COOK, b. 16 November 1823; d. Aft. 09 April 1840; m. MARY

98. JOSEPH[5] COOK (JOSEPH[4], JOSEPH[3], PETER DOWNES[2], JOHN[1]) was born Abt. 1788 in Middleton, Strafford, NH, and died in ***VERIFICATION NEEDED*** s/Joseph & Anna Cook??? He married ABIGAIL D. HARTFORD 1817 in Strafford Co, NH. She was born in Dover or Farmington, NH.

Child of JOSEPH COOK and ABIGAIL HARTFORD is:

i. ABIGAIL[6] COOK, b. Bet. 1818 - 1833, of Middleton, Strafford, NH; d. 12 March 1858, Middleton, Strafford, NH - Dover, Strafford, NH.

99. JONATHAN[5] COOK (JONATHAN[4], JOSEPH[3], PETER DOWNES[2], JOHN[1]) was born 16 August 1794 in Thornton, Grafton, NH, and died 16 June 1841 in Berrien, Berrien, Michigan. He married (1) OLIVE STEADWELL. She was born Abt. 1814, and died Aft. 1850. He married (2) REBECCA FARRINGTON 09 April 1818 in Holland, Erie, NY, daughter of JACOB FARRINGTON and HANNAH DICKERMAN. She was born 12 October 1799 in Springfield, Windsor, VT, and died 11 September 1854 in Aurora, Erie, NY.

Children of JONATHAN COOK and REBECCA FARRINGTON are:

i. GEORGE F.[6] COOK, b. 26 January 1819, Alexander, Genessee, NY; d. 22 February 1888, Fullerton, Dewitt, Illinois.
ii. ROZILLA COOK, b. 23 February 1822, Freedom, Cattaraugus, NY; d. January 1823, Freedom, Cattaraugus, NY.
iii. ROZETTA A. COOK, b. 23 February 1822, Freedom, Cattaraugus, NY; d. Abt. 1850, Holland, Erie, NY.
iv. CHARLES DOWNING COOK, b. 15 May 1823, Freedom, Cattaraugus, NY; d. 18 February 1901, Eagle Lake, Blue Earth, MN.
v. JACOB C. COOK, b. 13 March 1825, Freedom, Cattaraugus, NY; d. 1876, Red Wing, Goodhue, MN.
vi. SALLY V. COOK, b. 22 March 1828, Freedom, Cattaraugus, NY; d. 07 August 1831, Aurora, Erie, NY.
vii. JONATHAN EZRA COOK, b. 13 January 1834, Aurora, Erie, NY; d. Abt. 1860, Holland, Erie, NY.

100. MERCY[5] WENTWORTH *(KEZIAH[4] COOK, JOSEPH[3], PETER DOWNES[2], JOHN[1])* was born Bet. 1792 - 1812. She married JAMES CLARK. He was born in of Rochester, NH.

Children of MERCY WENTWORTH and JAMES CLARK are:

i. JOSEPH W.[6] CLARK.
ii. SETH F. CLARK.
iii. BENJAMIN R. CLARK.
iv. ERI CLARK.

101. SUSANNAH[5] COOK *(WILLIAM[4], JOSEPH[3], PETER DOWNES[2], JOHN[1])* was born Bet. 1786 - 1806, and died in See Maine Vets-Susan Corson?. She married ROBERT CORSON, son of EBENEZER CORSON. He was born Bet. 1784 - 1790 in Rochester, Strafford Co, NH, and died Abt. 1836.

Children of SUSANNAH COOK and ROBERT CORSON are:

i. ROBERT[6] CORSON.
ii. SUSANNA CORSON.
iii. LEONARD CORSON.
iv. HIRAM CORSON.
v. EBENEZER CORSON.
vi. IVORY CORSON.
vii. WILLIAM CORSON.
viii. MOSES CORSON.
ix. MEHITABLE CORSON.
x. JOHN CORSON.
xi. ELI CORSON.
xii. HANNAH CORSON.
xiii. HORACE CORSON.

102. JOSEPH[5] COOK *(WILLIAM[4], JOSEPH[3], PETER DOWNES[2], JOHN[1])* was born Abt. 1798, and died 10 January 1839 in Somersworth, Strafford, NH. He married PHEBE.

i. GEORGE F.[6] COOK, b. 26 January 1819, Alexander, Genesee, NY; d. 22 February 1888, Fullerton, Lowell, Illinois

ii. ROZZIA COOK, b. 23 February 1822, Freedom, Cattaraugus, NY; d. January 1823, Freedom, Cattaraugus, NY.

iii. ROZETTA A. COOK, b. 23 February 1822, Freedom, Cattaraugus, NY; d. Abt. 1850, Holland, Erie, NY.

iv. CHARLES DOWNING COOK, b. 15 May 1823, Freedom, Cattaraugus, NY; d. 18 February 1901, Eagle Lake, Blue Earth, MN.

v. JACOB C. COOK, b. 13 March 1825, Freedom, Cattaraugus, NY; d. 1876, Red Wing, Goodhue, MN.

vi. SALLY V. COOK, b. 22 March 1828, Freedom, Cattaraugus, NY; d. 07 August 1831, Aurora, Erie, NY.

vii. JONATHAN EZRA COOK, b. 13 January 1834, Aurora, Erie, NY; d. Abt. 1860, Holland, Erie, NY.

100. MERCY[5] WENTWORTH (EZRAH[4] COOK, JONAH[3], PETER DOWNES[2], JOHN[1]) was born Bet. 1792 - 1812. She married JAMES CLARK. He was born in of Rochester, NH.

Children of MERCY WENTWORTH and JAMES CLARK are:

i. JOSEPH W.[6] CLARK.

ii. SETH F. CLARK.

iii. BENJAMIN R. CLARK.

iv. ERI CLARK.

101. SUSANNAH[5] COOK (WILLIAM[4], JOSEPH[3], PETER DOWNES[2], JOHN[1]) was born Bet. 1756 - 1806, and died in See Maine Vers-Quan Cassou?. She married ROBERT CORSON, son of EBENEZER CORSON. He was born Bet. 1754 - 1790 in Rochester, Strafford Co, NH, and died Abt. 1836.

Children of SUSANNAH COOK and ROBERT CORSON are:

i. ROBERT[6] CORSON.

ii. SUSANNA CORSON.

iii. LEONARD CORSON.

iv. HIRAM CORSON.

v. EBENEZER CORSON.

vi. IVORY CORSON.

vii. WILLIAM CORSON.

viii. MOSES CORSON.

ix. MILITARIE CORSON.

x. JOHN CORSON.

xi. ELI CORSON.

xii. HANNAH CORSON.

xiii. HORACE CORSON.

102. JOSEPH[5] COOK (WILLIAM[4], JOSEPH[3], PETER DOWNES[2], JOHN[1]) was born Abt. 1798, and died 10 January 1839 in Somersworth, Strafford, NH. He married [illegible].

Children of JOSEPH COOK and PHEBE are:

i. HANNAH[6] COOK, b. Bet. 1812 - 1822.
ii. SPENCER COOK, b. Bet. 1812 - 1822.
139. iii. JONAS COOK, b. Bet. 1812 - 1822, of Somersworth, Strafford, NH; d. 23 August 1849.

103. ELI[5] COOK *(WILLIAM[4], JOSEPH[3], PETER DOWNES[2], JOHN[1])* was born Abt. 1810 in NH, of Somersworth, Strafford, NH. He married SARAH HORN 28 January 1831 in Dover, Strafford, NH. She was born Abt. 1811 in NH, of Somersworth, Strafford, NH.

Children of ELI COOK and SARAH HORN are:

i. ADALINE[6] COOK, b. Abt. 1831, NH, of Somersworth, Strafford, NH by 1850.
ii. GEORGE F. COOK, b. Abt. 1834, NH, of Somersworth, Strafford, NH by 1850.
iii. ANN MELISSA COOK, b. Abt. 1836, NH, of Somersworth, Strafford, NH by 1850.
iv. SARAH E. COOK, b. Abt. 1838, NH, of Somersworth, Strafford, NH by 1850.
v. AMANDA J. COOK, b. Abt. 1839, NH, of Somersworth, Strafford, NH by 1850.
vi. WILLIAM H. COOK, b. Abt. 1841, NH, of Somersworth, Strafford, NH by 1850.
vii. HANNAH J. COOK, b. Abt. 1844, NH, of Somersworth, Strafford, NH by 1850.

© Copyright 1996-2000, Genealogy.com, LLC. All rights reserved.

Children of JOSEPH COOK and PHEBE are:

i. HANNAH[6] COOK, b. Bet. 1812 - 1822.

ii. SPENCER COOK, b. Bet. 1812 - 1822.

139 iii. JONAS COOK, b. Bet. 1812 - 1822, of Somersworth, Strafford, NH; d. 23 August 1849.

103. ELI[5] COOK (WILLIAM[4], JOSIAH[3], PETER DOWNES[2], JOHN[1]) was born Abt. 1810 in NH, of Somersworth, Strafford, NH. He married SARAH HORN 28 January 1831 in Dover, Strafford, NH. She was born Abt. 1811 in NH, of Somersworth, Strafford, NH.

Children of ELI COOK and SARAH HORN are:

i. ADALINE[6] COOK, b. Abt. 1831, NH, of Somersworth, Strafford, NH by 1850.

ii. GEORGE E. COOK, b. Abt. 1834, NH, of Somersworth, Strafford, NH by 1850.

iii. ANN MELISSA COOK, b. Abt. 1836, NH, of Somersworth, Strafford, NH by 1850.

iv. SARAH E. COOK, b. Abt. 1838, NH, of Somersworth, Strafford, NH by 1850.

v. AMANDA J. COOK, b. Abt. 1839, NH, of Somersworth, Strafford, NH by 1850.

vi. WILLIAM H. COOK, b. Abt. 1841, NH, of Somersworth, Strafford, NH by 1850.

vii. HANNAH J. COOK, b. Abt. 1844, NH, of Somersworth, Strafford, NH by 1850

© Copyright 1996-2000, Genealogy.com, LLC. All rights reserved.

FamilyTreeMaker.com
User Home Pages
My Order
Find Family | How-To Articles | Helpful Web Sites | World Family Tree | Search
Genealogy Help | Community | Books | Family Archive CDs | Family Tree Maker | Home

Descendants of John and Mary (Downes) COOK of NH (contact cpettit@pe.net for further details)

Generation No. 6

104. JOHN D.[6] COOK *(JOHN[5], JOHN[4], HEZEKIAH[3], JOHN[2], JOHN[1])* was born 08 September 1823 in Shapleigh, York, ME> Biddeford, York, ME in 1850> Shapleigh, York, ME by 1860, and died 12 March 1898 in Shapleigh, York, ME. He married RACHEL PIKE 11 March 1828 in Waterborough, York, ME. She was born 11 March 1828 in Shapleigh, York, ME, and died March 1912 in Shapleigh, York, ME.

Children of JOHN COOK and RACHEL PIKE are:

i. MARY A. "FANNIE"[7] COOK, b. Abt. 1850; m. (1) ____ HARRIS, Aft. 1870; m. (2) MELEIVEL LORD, 20 September 1870.
ii. ELLA SYLVESTER COOK, b. Bet. 1852 - 1862; m. ____ SYLVESTER.
iii. MARTHA E. COOK, b. Abt. 1855.
iv. BENJAMIN COOK, b. Abt. 1857.
v. GEORGIE A. COOK, b. 25 June 1857; d. 23 December 1911, Shapleigh, York, ME.
vi. GEORGIANNA COOK, b. Abt. 1860; d. 23 December 1911.
vii. WILLIAM W. COOK, b. 28 May 1861, Shapleigh, York, ME; d. 16 January 1935, Shapleigh, York, ME; m. (1) FANNIE NELSON, Bef. 03 April 1898; b. 04 March 1858; d. 03 April 1898, Shapleigh, York, ME; m. (2) FLORENCE M. PARKER, 11 April 1901; b. Shapleigh, York, ME.
viii. IDA B. COOK, b. 30 March 1868; d. 04 November 1873, Shapleigh, York, ME.

105. EMMULOUS C.[6] COOK *(JOHN[5], JOHN[4], HEZEKIAH[3], JOHN[2], JOHN[1])* was born Abt. 1831 in of Shapleigh, York, ME by 1860. He married (1) MARY Bet. 1848 - 1851. She was born Abt. 1830 in of Shapleigh, York, ME by 1860. He married (2) GEORGIE E. ROSE Abt. 1895.

Children of EMMULOUS COOK and MARY are:

i. HOWARD B.[7] COOK, b. Abt. 1854.
ii. CHARLES S. COOK, b. Abt. 1857.

Descendants of John and Mary (Downes) COOK of NH (contact cpettit@pe.net for further details)

Generation No. 6

104. JOHN D.[6] COOK (JOHN[5], JOHN[4], HEZEKIAH[3], JOHN[2], JOHN[1]) was born 08 September 1823 in Shapleigh, York, ME. Biddeford, York, ME in 1850; Shapleigh, York, ME by 1860, and died 12 March 1898 in Shapleigh, York, ME. He married RACHEL PICE 11 March 1828 in Waterborough, York, ME. She was born 11 March 1829 in Shapleigh, York, ME, and died March 1912 in Shapleigh, York, ME.

Children of JOHN COOK and RACHEL PICE are:

i. MARY A. "FANNIE"[7] COOK, b. Abt. 1850; m. (1) ____ HARRIS, AB 1870; m. (2) MELVIN LORD, 20 September 1870.

ii. ELLA SYLVESTER COOK, b. Bet. 1852 - 1862; m. ____ SYLVESTER.

iii. MARTHA E. COOK, b. Abt. 1855.

iv. BENJAMIN COOK, b. Abt. 1857.

v. GEORGE A. COOK, b. 25 June 1857; d. 25 December 1911, Shapleigh, York, ME.

vi. GEORGIANNA COOK, b. Abt. 1860; d. 22 December 1911.

vii. WILLIAM W. COOK, b. 28 May 1861, Shapleigh, York, ME; d. 16 January 1922, Shapleigh, York, ME; m. (1) FANNIE NELSON, Bef. 03 April 1898; b. 04 March 1858; d. 03 April 1898, Shapleigh, York, ME; m. (2) FLORENCE M. PARKER, 11 April 1901, b. Shapleigh, York, ME.

viii. IDA B. COOK, b. 30 March 1868; d. 04 November 1872, Shapleigh, York, ME.

105. EMMULOUS C.[6] COOK (JOHN[5], JOHN[4], HEZEKIAH[3], JOHN[2], JOHN[1]) was born Abt. 1821 in of Shapleigh, York, ME by 1860. He married (1) MARY Bet. 1848 - 1851. She was born Abt. 1830 in of Shapleigh, York, ME by 1860. He married (2) GEORGIE R. ROSS Abt. 1895.

Children of EMMULOUS COOK and MARY are:

i. HOWARD B.[7] COOK, b. Abt. 1854.

ii. CHARLES S. COOK, b. Abt. 1857.

106. SUSAN[6] COOK *(HEZEKIAH[5], JOHN[4], HEZEKIAH[3], JOHN[2], JOHN[1])* was born Bet. 1809 - 1839 in of Waterborough, York, ME. She married JACOB ABBOTT Abt. 1829. He was born Bet. 1799 - 1809 in of Shapleigh, York, ME.

Child of SUSAN COOK and JACOB ABBOTT is:

i. HEZEKIAH COOK[7] ABBOTT, b. Civil War Soldier.

107. THOMAS[6] COOK *(HEZEKIAH[5], JOHN[4], HEZEKIAH[3], JOHN[2], JOHN[1])* was born 1818 in Limerick, York, ME. He married ELIZABETH NYE. She was born 20 September 1820 in West Falmouth, Cape Cod.

Child of THOMAS COOK and ELIZABETH NYE is:

140. i. JAMES FRANKLIN[7] COOK, b. 17 May 1846, Woods Hole, Cape Cod; d. 05 February 1935, Woods Hole, Cape Cod.

108. PELATIAH[6] COOK *(HEZEKIAH[5], JOHN[4], HEZEKIAH[3], JOHN[2], JOHN[1])* was born 03 July 1828 in Waterborough, York, ME, and died 01 December 1901 in N. Shapleigh, York, ME. He married DORCAS SMITH 17 September 1854 in Waterborough, York, ME, daughter of JOHN SMITH and MARY. She was born 16 February 1834 in Limerick, York, ME, and died 01 July 1893 in Waterborough, York, ME.

Children of PELATIAH COOK and DORCAS SMITH are:

i. BRADFORD[7] COOK, b. 03 May 1856, ME; d. 19 February 1921, Alfred, York, ME.

141. ii. THOMAS CARL COOK, b. 09 September 1857, Bethleham, Grafton, NH; d. 06 January 1933, Keating, Baker, OR.

142. iii. ELIZA COOK, b. March 1859, Bethleham, Grafton, NH; d. 1916.

iv. EMMA COOK, b. Bet. 1859 - 1869.

v. HENRY COOK, b. Bet. 1859 - 1869.

vi. GEORGE COOK, b. Bet. 1859 - 1869.

vii. FRANK COOK, b. Bet. 1859 - 1869.

viii. HATTIE EMMA COOK, b. Bet. 1859 - 1869.

143. ix. ADA B. COOK, b. 25 February 1870, Bethleham, Grafton, NH; d. 02 February 1949, Waterborough, York, ME.

109. SYLVESTER[6] COOK *(WILLIAM D.[5], JOHN[4], HEZEKIAH[3], JOHN[2], JOHN[1])* was born 04 November 1816 in Waterborough, York, ME, and died 20 October 1895 in Waterborough, York, ME. He married (1) SARAH B. HAMILTON 17 April 1840 in Waterborough, York, ME, daughter of BENJAMIN HAMILTON and MIRIAM CARLL. She was born 19 April 1820 in Waterborough, York, ME, and died 16 April 1845 in Waterborough, York, ME. He married (2) SOPHIA HILL Aft. 06 May 1852. She was born Abt. 1813, and died 23 September 1872 in Waterborough, York, ME. He married (3) SARAH E. SMITH 30 December 1873 in Waterborough, York, ME. She died Aft. 1905.

Children of SYLVESTER COOK and SARAH HAMILTON are:

106. SUSAN[6] COOK (HEZEKIAH[5], JOHN[4], HEZEKIAH[3], JOHN[2], JOHN[1]) was born Bet. 1809 - 1839 in of Waterborough, York, ME. She married JACOB ABBOTT Abt. 1829. He was born Bet. 1799 - 1809 in of Sharpleigh, York, ME.

Child of SUSAN COOK and JACOB ABBOTT is:

i. HEZEKIAH COOK[7] ABBOTT, b. Civil War Soldier.

107. THOMAS[6] COOK (HEZEKIAH[5], JOHN[4], HEZEKIAH[3], JOHN[2], JOHN[1]) was born 1818 in Limerick, York, ME. He married ELIZABETH NYE. She was born 20 September 1820 in West Falmouth, Cape Cod.

Child of THOMAS COOK and ELIZABETH NYE is:

140 i. JAMES FRANKLIN[7] COOK, b. 17 May 1846, Woods Hole, Cape Cod; d. 05 February 1925, Woods Hole, Cape Cod.

108. PELATIAH[6] COOK (HEZEKIAH[5], JOHN[4], HEZEKIAH[3], JOHN[2], JOHN[1]) was born 03 July 1828 in Waterborough, York, ME, and died 01 December 1901 in N. Sheepleigh, York, ME. He married DORCAS SMITH 17 September 1854 in Waterborough, York, ME, daughter of JOHN SMITH and MARY. She was born 16 February 1834 in Limerick, York, ME, and died 01 July 1893 in Waterborough, York, ME.

Children of PELATIAH COOK and DORCAS SMITH are:

i. BRADFORD[7] COOK, b. 03 May 1856, ME; d. 19 February 1921, Alfred, York, ME.

141 ii. THOMAS CARL COOK, b. 09 September 1857, Berwick, Oxford, ME; d. 06 January 1933, Keating, Baker, OR.

142 iii. ELIZA COOK, b. March 1859, Berwick, Oxford, ME; d. 1916.

iv. EMMA COOK, b. Bet. 1859 - 1869.

v. HENRY COOK, b. Bet. 1859 - 1869.

vi. GEORGE COOK, b. Bet. 1859 - 1869.

vii. FRANK COOK, b. Bet. 1859 - 1869.

viii. HATTIE EMMA COOK, b. Bet. 1859 - 1869.

143 ix. ADA B. COOK, b. 25 February 1870, Berwick, Oxford, ME; d. 02 February 1949, Waterborough, York, ME.

109. SYLVESTER[6] COOK (WILLIAM[5], JOHN[4], HEZEKIAH[3], JOHN[2], JOHN[1]) was born 04 November 1816 in Waterborough, York, ME, and died 20 October 1895 in Waterborough, York, ME. He married (1) SARAH B. HAMILTON 17 April 1840 in Waterborough, York, ME, daughter of BENJAMIN HAMILTON and MIRIAM CARL. She was born 19 April 1820 in Waterborough, York, ME, and died 16 April 1845 in Waterborough, York, ME. He married (2) SONTIA HILL 06 May 1852. She was born Abt. 1813, and died 23 September 1872 in Waterborough, York, ME. He married (3) SARAH E. SMITH 30 December 1872 in Waterborough, York, ME. She died Aft. 1905.

Children of SYLVESTER COOK and SARAH HAMILTON are:

144. i. SARAH JOSEPHINE[7] COOK, b. November 1839, Waterborough, York, ME.
ii. JAMES H. COOK, b. Aft. 1840.
iii. WILLIAM ASBURY COOK, b. 10 August 1840, Waterborough, York, ME; d. 26 July 1862, Waterborough, York, ME.
145. iv. SARAH A. COOK, b. Bet. 1841 - 1858.

110. WILLIAM DAVIS[6] COOK *(WILLIAM D.[5], JOHN[4], HEZEKIAH[3], JOHN[2], JOHN[1])* was born 1826, and died 1894. He married (1) SARAH A. BAGLEY Aft. 1850, daughter of ORLANDO BAGLEY and ABIGAIL. She was born Abt. 1828 in ME, of Somersworth, Strafford, NH by 1850, and died 16 September 1852 in Berwick, York, ME. He married (2) NANCY CORDWELL Bef. 1859 in Roxbury, MA.

Child of WILLIAM COOK and NANCY CORDWELL is:
146. i. WILLIAM AGUSTUS[7] COOK, b. 1872, Roxbury, MA; d. 1948, Melrose, MA.

111. CHARLES N. H.[6] COOK *(WILLIAM D.[5], JOHN[4], HEZEKIAH[3], JOHN[2], JOHN[1])* was born Abt. 1828 in ME, and died 26 September 1905. He married RHODA A. ANDREWS 08 January 1865 in Waterborough, York, ME, daughter of IRA ANDREWS and MARY HENDERSON. She died 18 July 1903 in Waterborough, York, ME.

Child of CHARLES COOK and RHODA ANDREWS is:
i. HERBERT W.[7] COOK, b. 21 November 1870, Waterborough, York, ME; d. 14 February 1914; m. JULIETTE K. WILLEY, 07 February 1900, Newfield, York, ME; b. 23 October 1876; d. 11 September 1907, Newfield, York, ME.

112. MCCLARIN F.[6] COOK *(THOMAS[5], JEDEDIAH[4], HEZEKIAH[3], JOHN[2], JOHN[1])* was born Abt. 1822, and died 24 December 1845 in Farmington, Strafford, NH.

Child of MCCLARIN F. COOK is:
i. ELIZABETH L.[7] COOK, b. Bet. 1842 - 1862.

113. MARY C.[6] COOK *(THOMAS[5], JEDEDIAH[4], HEZEKIAH[3], JOHN[2], JOHN[1])* was born Abt. 1825 in NH, of Farmington, Strafford, NH by 1850. She married STEPHEN DELAND.

Children of MARY COOK and STEPHEN DELAND are:
i. FRED[7] DELAND.
ii. MARY H. DELAND.

114. JOHN B.[6] HOITT/HOYT *(LYDIA P.[5] COOK, HEZEKIAH[4], HEZEKIAH[3], JOHN[2], JOHN[1])* was born Aft. 1819 in Nottingham, Rockingham, NH, and died 06 May 1904.

144. i. SARAH JOSEPHINE[7] COOK, b. November 1829, Waterborough, York, ME.
ii. JAMES H. COOK, b. Abt. 1840.
iii. WILLIAM ASBURY COOK, b. 10 August 1840, Waterborough, York, ME; d. 26 July 1862, Waterborough, York, ME.
iv. SARAH A. COOK, b. Bet. 1841 - 1858.

145.

110. WILLIAM DAVIS[6] COOK (WILLIAM D.[5], JOHN[4], HEZEKIAH[3], JOHN[2], JOHN[1]) was born 1826, and died 1891. He married (1) SARAH A. BAGLEY Abt. 1850, daughter of ORLANDO BAGLEY and ABIGAIL. She was born Abt. 1828 in ME, of Somersworth, Strafford, NH, by 1850, and died 16 September 1852 in Berwick, York, ME. He married (2) NANCY CORDWELL Bet. 1859 in Roxbury, MA.

Child of WILLIAM COOK and NANCY CORDWELL is:
146. i. WILLIAM AGUSTUS[7] COOK, b. 1872, Roxbury, MA; d. 1948, Malden, MA.

111. CHARLES N. H.[6] COOK (WILLIAM D.[5], JOHN[4], HEZEKIAH[3], JOHN[2], JOHN[1]) was born Abt. 1828 in ME, and died 26 September 1905. He married RHODA A. ANDREWS 08 January 1865 in Waterborough, York, ME, daughter of IRA ANDREWS and MARY HENDERSON. She died 18 July 1903 in Waterborough, York, ME.

Child of CHARLES COOK and RHODA ANDREWS is:
i. HERBERT W.[7] COOK, b. 21 November 1870, Waterborough, York, ME; d. 14 February 1914; m. JULIETTE K. WILLEY, 07 February 1900, Newfield, York, ME; b. 23 October 1876; d. 11 September 1907, Newfield, York, ME.

112. MCCLARIN F.[6] COOK (THOMAS[5], JEDIDIAH[4], HEZEKIAH[3], JOHN[2], JOHN[1]) was born Abt. 1822, and died 24 December 1843 in Farmington, Strafford, NH.

Child of MCCLARIN F. COOK is:
i. ELIZABETH L.[7] COOK, b. Bet. 1842 - 1862.

113. MARY C.[6] COOK (THOMAS[5], JEDIDIAH[4], HEZEKIAH[3], JOHN[2], JOHN[1]) was born Abt. 1825 in NH, of Farmington, Strafford, NH by 1850. She married STEPHEN DELAND.

Children of MARY COOK and STEPHEN DELAND are:
i. FRED[7] DELAND.
ii. MARY H. DELAND.

114. JOHN B.[6] HOTTHOUT (LYDIA P.[5] COOK, HEZEKIAH[4], HEZEKIAH[3], JOHN[2], JOHN[1]) was born Abt. 1819 in Nottingham, Rockingham, NH, and died 06 May 1904.

Child of JOHN B. HOITT/HOYT is:

i. HORACE[7] HOITT/HOYT, b. Bet. 1848 - 1858; m. LONA ROBINSON, 30 January 1878.

115. GEORGE W.[6] HOITT/HOYT *(LYDIA P.[5] COOK, HEZEKIAH[4], HEZEKIAH[3], JOHN[2], JOHN[1])* was born Abt. 1827 in Deerfield, NH>Great Falls>Dover by 1871, and died 27 September 1897 in Dover, Strafford, NH. He married MARY ABBIE BOYCE 1859 in Rollingsford, Strafford, NH, daughter of EDMUND BOYCE and SABRINA/LEVENIA SMITH. She was born 10 September 1840 in Kittery, ME, and died 11 December 1918 in Dover, Strafford, NH.

Children of GEORGE HOITT/HOYT and MARY BOYCE are:

i. EDGAR W.[7] HOITT/HOYT, b. Abt. 1860; d. Aft. 1900.

ii. GEORGE WINFIELD HOITT/HOYT, b. Abt. 1862; d. 1951, Dover, Strafford, NH; m. SARAH A.; b. 1865; d. 1946, prob Dover, Strafford, NH.

147. iii. ELIZABETH "LIZZIE" J. HOITT/HOYT, b. 11 October 1864, South Berwick, ME (Eliot, ME); d. 15 October 1956, Dover, Strafford, NH.

116. JOSEPH B.[6] COOK *(HEZEKIAH[5], HEZEKIAH[4], HEZEKIAH[3], JOHN[2], JOHN[1])* was born Abt. 1823 in NH.

Children of JOSEPH B. COOK are:

i. BELLA[7] COOK, b. Bet. 1843 - 1863.

ii. FRANK COOK, b. Bet. 1843 - 1863.

iii. LAURA ETTA COOK, b. Bet. 1843 - 1863; d. See Laura E. D. Cook.

117. CHARLES WASHINGTON[6] COOK *(HEZEKIAH[5], HEZEKIAH[4], HEZEKIAH[3], JOHN[2], JOHN[1])* was born Abt. 1830 in ME, and died 15 March 1877 in Waterboro, ME. He married BELINDA ELLEN FLUENT 17 February 1855. She was born 21 January 1835 in Waterboro, ME, and died 14 February 1896 in Waterboro, ME.

Child of CHARLES COOK and BELINDA FLUENT is:

i. CHARLES HERBERT[7] COOK, b. 28 November 1859; d. 10 June 1945; m. MARY ELIZABETH MILLS, 01 January 1893; b. 15 November 1859; d. 01 June 1924.

118. HOSEA M.[6] COOK *(HEZEKIAH[5], HEZEKIAH[4], HEZEKIAH[3], JOHN[2], JOHN[1])* was born Abt. 1835 in ME> Hollis, York, ME> Waterborough, York, ME**, and died Aft. 09 January 1905. He married ABBIE GILPATRICK 14 December 1862 in Parsonfield, York, ME. She was born Abt. 1836.

Children of HOSEA COOK and ABBIE GILPATRICK are:

i. SAMUEL[7] COOK, b. 1864.

ii. ANNA COOK, b. 1869.

Child of JOHN B. HOITT/HOYT is:

i. HORACE[7] HOITT/HOYT, b. Bet. 1848 - 1858, m. LONA ROBINSON, 30 January 1878.

115. GEORGE W.[6] HOITT/HOYT (ELIZA P.[5] COOK, HEZEKIAH[4], HEZEKIAH[3], JOHN[2], JOHN[1]) was born Abt. 1827 in Deerfield, NH>Great Falls>Dover by 1871, and died 27 September 1897 in Dover, Strafford, NH. He married MARY ABBIE BOYCE 1859 in Rollingsford, Strafford, NH, daughter of EDMUND BOYCE and SARRINA/LEVENIA SMITH. She was born 10 September 1840 in Kittery, ME, and died 11 December 1918 in Dover, Strafford, NH.

Children of GEORGE HOITT/HOYT and MARY BOYCE are:

i. EDGAR W.[7] HOITT/HOYT, b. Abt. 1860, d. AR. 1900.

ii. GEORGE WINFIELD HOITT/HOYT, b. Abt. 1862, d. 1951, Dover, Strafford, NH; m. SARAH A., b. 1865, d. 1946, prob Dover, Strafford, NH.

147 iii. ELIZABETH "LIZZIE" J. HOITT/HOYT, b. 11 October 1864, South Berwick, ME (Elliot, ME), d. 15 October 1958, Dover, Strafford, NH.

116. JOSEPH B.[6] COOK (HEZEKIAH[5], HEZEKIAH[4], HEZEKIAH[3], JOHN[2], JOHN[1]) was born Abt. 1823 in NH.

Children of JOSEPH B. COOK are:

i. BELLA[7] COOK, b. Bet. 1843 - 1863.

ii. FRANK COOK, b. Bet. 1843 - 1863.

iii. LAURA ETTA COOK, b. Bet. 1843 - 1863, d. See Laura E. D. Cook.

117. CHARLES WASHINGTON[6] COOK (HEZEKIAH[5], HEZEKIAH[4], HEZEKIAH[3], JOHN[2], JOHN[1]) was born Abt. 1830 in ME, and died 15 March 1877 in Waterboro, ME. He married BELINDA ELLEN FLUENT 17 February 1855. She was born 21 January 1835 in Waterboro, ME, and died 14 February 1896 in Waterboro, ME.

Child of CHARLES COOK and BELINDA FLUENT is:

i. CHARLES HERBERT[7] COOK, b. 28 November 1859, d. 10 June 1943; m. MARY ELIZABETH MILLS, 01 January 1883, b. 15 November 1859, d. 01 June 1924.

118. HOSEA M.[6] COOK (HEZEKIAH[5], HEZEKIAH[4], HEZEKIAH[3], JOHN[2], JOHN[1]) was born Abt. 1833 in ME> Hollis, York, ME> Waterborough, York, ME**, and died AR. 09 January 1905. He married ABBIE GILMATRICK 14 December 1862 in Parsonfield, York, ME. She was born Abt. 1835.

Children of HOSEA COOK and ABBIE GILMATRICK are:

i. SAMUEL[7] COOK, b. 1864.

ii. ANNA COOK, b. 1869.

FamilyTreeMaker.com
User Home Pages
My Order
Find Family | How-To Articles | Helpful Web Sites | World Family Tree | Search
Genealogy Help | Community | Books | Family Archive CDs | Family Tree Maker | Home

Descendants of John and Mary (Downes) COOK of NH (contact cpettit@pe.net for further details)

119. JOSEPH B.[6] AYER *(ELIZA M.[5] COOK, HEZEKIAH[4], HEZEKIAH[3], JOHN[2], JOHN[1])* was born Abt. 1830. He married EUNICE W. NOYES 20 October 1855. She was born Abt. 1835 in of Deerfield, Rockingham, NH.

Children of JOSEPH AYER and EUNICE NOYES are:

i. JOHN F.[7] AYER, b. 1858.
ii. MARY A. AYER, b. 1859; d. 25 August 1859.
iii. MARGETTA AYER, b. 20 August 1861.
iv. MARY E. AYER, b. 1862.

120. JAMES W.[6] AYER *(ELIZA M.[5] COOK, HEZEKIAH[4], HEZEKIAH[3], JOHN[2], JOHN[1])* was born March 1834, and died January 1907 in Deerfield, Rockingham, NH. He married MARY J.. She was born August 1842, and died November 1898 in Deerfield, Rockingham, NH.

Children of JAMES AYER and MARY J. are:

i. MELISSA[7] AYER, b. 1854.
ii. CHARLES S. AYER, b. 1857.
iii. MARY ADELAIDE AYER, b. 1859, Deerfield, Rockingham, NH; d. 16 July 1859, Deerfield, Rockingham, NH.

121. SARAH C.[6] AYER *(ELIZA M.[5] COOK, HEZEKIAH[4], HEZEKIAH[3], JOHN[2], JOHN[1])* was born 1836. She married (1) JOSEPH W. LEGROS. He was born in Canada. She married (2) CHARLES STOCKBRIDGE 1853.

Child of SARAH AYER and CHARLES STOCKBRIDGE is:

i. GEORGIA[7] STOCKBRIDGE, b. 1856.

122. MARTHA ANN[6] AYER *(ELIZA M.[5] COOK, HEZEKIAH[4], HEZEKIAH[3], JOHN[2], JOHN[1])* was born 1841. She married DAVID HAREN Abt. 1858.

Descendants of John and Mary (Downes) COOK of NH (contact cperis@pe.net for further details)

119. JOSEPH B.[6] AYER (ELIZA M.[5] COOK, HEZEKIAH[4], HEZEKIAH[3], JOHN[2], JOHN[1]) was born Abt. 1830. He married EUNICE W. NOYES 20 October 1855. She was born Abt. 1833 in of Deerfield, Rockingham, NH.

Children of JOSEPH AYER and EUNICE NOYES are:

i. JOHN F.[7] AYER, b. 1858.
ii. MARY A. AYER, b. 1859; d. 25 August 1859.
iii. MARGETTA AYER, b. 20 August 1861.
iv. MARY E. AYER, b. 1862.

120. JAMES W.[6] AYER (ELIZA M.[5] COOK, HEZEKIAH[4], HEZEKIAH[3], JOHN[2], JOHN[1]) was born March 1834, and died January 1907 in Deerfield, Rockingham, NH. He married MARY J.. She was born August 1842, and died November 1898 in Deerfield, Rockingham, NH.

Children of JAMES AYER and MARY J. are:

i. MELISSA[7] AYER, b. 1854.
ii. CHARLES S. AYER, b. 1857.
iii. MARY ADELAIDE AYER, b. 1859; Deerfield, Rockingham, NH; d. 16 July 1859, Deerfield, Rockingham, NH.

121. SARAH C.[6] AYER (ELIZA M.[5] COOK, HEZEKIAH[4], HEZEKIAH[3], JOHN[2], JOHN[1]) was born 1836. She married (1) JOSEPH W. LORDOS. He was born in Canada. She married (2) CHARLES STOCKBRIDGE. 1853.

Child of SARAH AYER and CHARLES STOCKBRIDGE is:

i. GEORGIA[7] STOCKBRIDGE, b. 1856.

122. MARTHA ANN[6] AYER (ELIZA M.[5] COOK, HEZEKIAH[4], HEZEKIAH[3], JOHN[2], JOHN[1]) was born 1841. She married DAVID HARDY Abt. 1858.

Child of MARTHA AYER and DAVID HAREN is:

i. WILLIAM[7] HAREN, b. 1859.

123. CHARLES HARRISON[6] COOK *(NATHANIEL D.[5], HEZEKIAH[4], HEZEKIAH[3], JOHN[2], JOHN[1])* was born January 1851, and died 20 November 1886 in Deerfield, Rockingham, NH. He married SARAH MURRAY. She was born in of Saugus, MA.

Child of CHARLES COOK and SARAH MURRAY is:

i. BERT H.[7] COOK, b. Abt. 1873.

124. MARTHA HELEN[6] LOCKE *(SARAH "SALLY" DAVIS[5] COOK, HEZEKIAH[4], HEZEKIAH[3], JOHN[2], JOHN[1])* was born 25 April 1842 in Lyman, Grafton, NH, and died 07 April 1863 in Minnesota. She married (1) SAMUEL PARTRIDGE 28 July 1859. He died 06 September 1863. She married (2) HENRY C. CARPENTER 03 July 1860.

Children of MARTHA LOCKE and HENRY CARPENTER are:

i. EMMA FLORINDA[7] CARPENTER, b. 07 September 1861, McClintocksville, PA.

ii. MARTHA HELEN CARPENTER, b. 21 March 1863, Rice Lake, MN.

125. JONATHAN MORRILL[6] LOCKE *(SARAH "SALLY" DAVIS[5] COOK, HEZEKIAH[4], HEZEKIAH[3], JOHN[2], JOHN[1])* was born 15 February 1844 in Lyman, Grafton, NH, and died 22 January 1914. He married ELLEN ALMIRA FOSTER 26 September 1867 in Titusville, PA.

Children of JONATHAN LOCKE and ELLEN FOSTER are:

i. HARRY BERTON[7] LOCKE, b. 09 September 1868.

ii. EDNA AMY LOCKE, b. 03 April 1871.

iii. SARAH CELESTIA LOCKE, b. 07 June 1874.

iv. JONATHAN MORRILL LOCKE, b. 01 June 1882.

126. STEPHEN FARNSWORTH[6] LOCKE *(SARAH "SALLY" DAVIS[5] COOK, HEZEKIAH[4], HEZEKIAH[3], JOHN[2], JOHN[1])* was born 09 March 1846 in Lyman, Grafton, NH, and died 13 September 1928 in Titusville, Crawford, PA. He married MARY ESTHER ASHLEY 05 March 1869. She was born in of Guys Mills, PA.

Children of STEPHEN LOCKE and MARY ASHLEY are:

Child of MARTHA AYER and DAVID HAREN is:

i. WILLIAM[7] HAREN, b. 1850

123. CHARLES HARRISON[6] COOK (NATHANIEL II[5], HEZEKIAH[4], HEZEKIAH[3], JOHN[2], JOHN[1]) was born January 1851, and died 20 November 1886 in Deerfield, Rockingham, NH. He married SARAH MURRAY. She was born in of Saugus, MA.

Child of CHARLES COOK and SARAH MURRAY is:

i. BERT H.[7] COOK, b. Abt. 1872.

124. MARTHA HELEN[6] LOCKE (SARAH "SALLY" DAVIS[5] COOK, HEZEKIAH[4], HEZEKIAH[3], JOHN[2], JOHN[1]) was born 25 April 1842 in Lyman, Grafton, NH, and died 07 April 1863 in Minnesota. She married (1) SAMUEL PARTRIDGE 28 July 1859. He died 06 September 1863. She married (2) HENRY C. CARPENTER 03 July 1860.

Children of MARTHA LOCKE and Henry CARPENTER are:

i. EMMA FLORENDA[7] CARPENTER, b. 07 September 1861, McClintocksville, PA

ii. MARTHA HELEN CARPENTER, b. 21 March 1863, Rice Lake, MN

125. JONATHAN MORRILL[6] LOCKE (SARAH "SALLY" DAVIS[5] COOK, HEZEKIAH[4], HEZEKIAH[3], JOHN[2], JOHN[1]) was born 15 February 1844 in Lyman, Grafton, NH, and died 22 January 1914. He married ELLEN ALMIRA FOSTER 26 September 1867 in Titusville, PA.

Children of JONATHAN LOCKE and ELLEN FOSTER are:

i. HARRY BRETON[7] LOCKE, b. 09 September 1868.

ii. EDNA AMY LOCKE, b. 03 April 1871.

iii. SARAH CELESTIA LOCKE, b. 07 June 1874.

iv. JONATHAN MORRILL LOCKE, b. 01 June 1882.

126. STEPHEN FARNSWORTH[6] LOCKE (SARAH "SALLY" DAVIS[5] COOK, HEZEKIAH[4], HEZEKIAH[3], JOHN[2], JOHN[1]) was born 09 March 1846 in Lyman, Grafton, NH, and died 13 September 1928 in Titusville, Crawford, PA. He married MARY ESTHER ASHLEY 05 March 1869. She was born in of Guys Mills, PA.

Children of STEPHEN LOCKE and MARY ASHLEY are:

i. MINA MAE[7] LOCKE, b. 26 September 1869, Pleasantville, PA.
ii. FRED EUGENE LOCKE, b. 19 January 1871, Titusville, PA.
iii. STEPHEN FARNSWORTH LOCKE, JR., b. 02 July 1874.
iv. MAUDE ORA LOCKE LOCKE, b. 20 July 1876.
v. GEORGE BARR LOCKE, b. 21 June 1878.
vi. MARY ASHLEY LOCKE, b. 17 June 1880.
vii. MABEL EMMA LOCKE, b. 25 March 1882.
viii. SARAH DAVIS LOCKE, b. 21 April 1884.
ix. HANNAH BIGELOW LOCKE, b. 16 February 1886.
x. LOUIS DUNMEYES LOCKE, b. 07 June 1890.
xi. CLAUDE EUGENE LOCKE, b. 19 December 1891.

127. HANNIBAL ORLANDO[6] LOCKE *(SARAH "SALLY" DAVIS[5] COOK, HEZEKIAH[4], HEZEKIAH[3], JOHN[2], JOHN[1])* was born 02 July 1856 in Titusville, Crawford, PA, and died 07 December 1902 in Bradford, PA. He married ELLEN A. CLARK 11 May 1860. She was born in of Hydetown, PA.

Children of HANNIBAL LOCKE and ELLEN CLARK are:
i. HARRY HARRISON[7] LOCKE, b. 02 September 1877, Pleasantville, PA.
ii. JOHN L. LOCKE, b. 18 April 1879.
iii. EARL M. LOCKE, b. 30 September 1881.
iv. LILLIAN LOCKE, b. 24 April 1887.
v. ORA LOCKE, b. 02 September 1889; d. 21 January 1895, Bradford, PA.

128. IRA[6] COOK *(ELI[5], ELIJAH[4], DANIEL[3], JOHN[2], JOHN[1])* was born 01 April 1829 in Cincinnati, OH. He married HARIETTA ANN DEVELBIS.

Child of IRA COOK and HARIETTA DEVELBIS is:
148. i. WILLIS EDWARD[7] COOK.

129. EDWARD CHARLES[6] COOK *(THOMAS W.[5], ELIJAH[4], DANIEL[3], JOHN[2], JOHN[1])* was born 07 February 1835 in Raymond, ME, and died 11 January 1901 in Lynn, MA. He married HARRIETT FRANCES GAMMON 13 March 1859. She was born 07 July 1838 in Casco, ME, and died 25 January 1903 in Mapleton, ME.

Children of EDWARD COOK and HARRIETT GAMMON are:
i. GRANVILLE BLAINE[7] COOK, d. [Ancestor of Richard Keirstead]; m. ELEANOR DUDLEY.
ii. JESSIE COOK, b. 29 September 1861; d. 18 November 1884.
iii. ALVAH F. COOK, b. 06 September 1864; d. 18 March 1879.
iv. MARY M. COOK, b. 15 December 1866; d. 15 February 1871.
v. HARMON JOSEPH COOK, b. 20 January 1869.
vi. HATTIE F. COOK, b. 07 September 1872.
vii. WILLIAM H. COOK, b. 18 March 1874; d. 14 June 1937; m. TEMMIE A..

i. MINA MAE[7] LOCKE, b. 26 September 1869, Pleasantville, PA.
ii. FRED EUGENE LOCKE, b. 19 January 1871, Titusville, PA.
iii. STEPHEN FARNSWORTH LOCKE, JR., b. 02 July 1874.
iv. MAUDE ORA LOCKE LOCKE, b. 20 July 1876.
v. GEORGE BARR LOCKE, b. 21 June 1878.
vi. MARY ASHLEY LOCKE, b. 17 June 1880.
vii. MARIE EMMA LOCKE, b. 23 March 1882.
viii. SARAH DAVIS LOCKE, b. 21 April 1884.
ix. HANNAH BIDELOW LOCKE, b. 16 February 1886.
x. LOUIS DONMEYER LOCKE, b. 07 June 1890.
xi. CLARDE EUGENE LOCKE, b. 19 December 1891.

127. HANNIBAL ORLANDO[6] LOCKE (SAMM "SALLY" DAVIS[5] COOK, HEZEKIAH[4], HEZEKIAH[3], JOHN[2], JOHN[1]) was born 02 July 1859 in Titusville, Crawford, PA, and died 07 December 1902 in Bradford, PA. He married ELLEN A. CLARK 11 May 1880. She was born in of Hydetown, PA.

Children of HANNIBAL LOCKE and ELLEN CLARK are:

i. HARRY HARRISON[7] LOCKE, b. 02 September 1877, Pleasantville, PA.
ii. JOHN L. LOCKE, b. 18 April 1879.
iii. EARL M. LOCKE, b. 30 September 1881.
iv. LILLIAN LOCKE, b. 24 April 1887.
v. ORA LOCKE, b. 02 September 1889; d. 21 January 1895, Bradford, PA.

128. IRA[6] COOK (DAVID[5], ZILLAH[4], DAVID[3], JOHN[2], JOHN[1]) was born 01 April 1829 in Cincinnati, OH. He married HARRIETTA ANN DEVELBIS.

Child of IRA COOK and HARRIETTA DEVELBIS is:

148. i. WILLIS EDWARD[7] COOK.

129. EDWARD CHARLES[6] COOK (THOMAS H.[5], ZILLAH[4], DAVID[3], JOHN[2], JOHN[1]) was born 07 February 1835 in Raymond, ME, and died 11 January 1901 in Lynn, MA. He married HARRIETT FRANCES DAMMON 13 March 1859. She was born 07 July 1838 in Casco, ME, and died 25 January 1903 in Mapleton, ME.

Children of EDWARD COOK and HARRIETT DAMMON are:

i. GRANVILLE BLAINE[7] COOK, d. [Ancestor of Richard Kerstead]; m. ELEANOR DUDLEY.
ii. JESSIE COOK, b. 29 September 1861; d. 18 November 1884.
iii. ALVAH F. COOK, b. 06 September 1864; d. 18 March 1879.
iv. MARY M. COOK, b. 15 December 1866; d. 15 February 1871.
v. HARMON JOSEPH COOK, b. 20 January 1869.
vi. HATTIE F. COOK, b. 07 September 1872.
vii. WILLIAM H. COOK, b. 18 March 1874; d. 14 June 1937; m. TEMMIE A.

130. ELIJAH[6] COOK, JR. *(ELIJAH[5], JOHN[4], DANIEL[3], JOHN[2], JOHN[1])* was born 05 June 1839 in Vassalborough, ME>Scipio, N.Y. >Vassalborough, ME, and died 28 December 1899 in Vassalborough, Kennebec, ME. He married SARAH F..

Child of ELIJAH COOK and SARAH F. is:

i. CORA L.[7] COOK.

131. EBENEZER > GEORGE D.[6] COOK *(ELIJAH[5], JOHN[4], DANIEL[3], JOHN[2], JOHN[1])* was born 29 March 1841 in Vassalborough, Kennebec, ME, and died 1916. He married HELEN M. DUNNING.

Child of EBENEZER COOK and HELEN DUNNING is:

i. HAROLD E.[7] COOK.

132. EDWARD HANSON[6] COOK *(ELIJAH[5], JOHN[4], DANIEL[3], JOHN[2], JOHN[1])* was born 10 June 1844 in Vassalborough, Kennebec, ME, and died 08 May 1926. He married ANNIE L. HAMLIN, daughter of ZENAS HAMILIN. She died 15 December 1899 in Vassalboro, Kennebec, ME.

Children of EDWARD COOK and ANNIE HAMLIN are:

i. EDWARD CHASE[7] COOK.
ii. HATTIE COOK.

[Home Page | First Page | Previous Page | Next Page | Last Page]
[Find Family | How-To Articles | Helpful Web Sites | World Family Tree | Search]
[Genealogy Help | Community | Books | Family Archive CDs | Family Tree Maker | Tech Support | Home]

© Copyright 1996-2000, Genealogy.com, LLC. All rights reserved.

---

130. ELIJAH[6] COOK Jr. (ELIJAH[5], JOHN[4], DANIEL[3], JOHN[2], JOHN[1]) was born 05 June 1829 in Vassalborough, ME>Sidpio, N.Y. >Vassalborough, ME, and died 28 December 1899 in Vassalborough, Kennebec, ME. He married SARAH P.

Child of ELIJAH COOK and SARAH P. is:

i. CORA L.[7] COOK.

131. EBENEZER > GEORGE D.[6] COOK (ELIJAH[5], JOHN[4], DANIEL[3], JOHN[2], JOHN[1]) was born 29 March 1841 in Vassalborough, Kennebec, ME, and died 1916. He married HELEN M. DONNING.

Child of EBENEZER COOK and HELEN DONNING is:

i. HAROLD E.[7] COOK.

132. EDWARD HANSON[6] COOK (ELIJAH[5], JOHN[4], DANIEL[3], JOHN[2], JOHN[1]) was born 10 June 1844 in Vassalborough, Kennebec, ME, and died 08 May 1926. He married ANNIE L. HAMLIN, daughter of ZENAS HAMLIN. She died 15 December 1899 in Vassalboro, Kennebec, ME.

Children of EDWARD COOK and ANNIE HAMLIN are:

i. EDWARD CHASE[7] COOK.

ii. HATTIE COOK.

©Copyright 1995-2001 Genealogy.com LLC. All rights reserved.

FamilyTreeMaker.com
User Home Pages
My Order
Find Family | How-To Articles | Helpful Web Sites | World Family Tree | Search
Genealogy Help | Community | Books | Family Archive CDs | Family Tree Maker | Home

Descendants of John and Mary (Downes) COOK of NH (contact cpettit@pe.net for further details)

133. EDWARD COBB[6] COOK *(EDWARD[5], JOHN[4], DANIEL[3], JOHN[2], JOHN[1])* was born 03 December 1840 in Sidney. He married AMY D. SHARPLESS 15 January 1862.

Children of EDWARD COOK and AMY SHARPLESS are:

149. i. CHARLES AUGUATUS[7] COOK, b. 11 November 1862; d. 02 February 1922, Wichita, KS.
ii. JOHN EDWARD COOK, b. 13 November 1864, Iowa; d. Ojai, CA; m. LILLIAN LANE GOFF.
iii. THOMAS ALBERT COOK, b. 10 October 1866, Cedar County, Iowa; d. 10 March 1934, Wichita, KS.
150. iv. SARAH MARCIA COOK, b. 28 December 1868.
151. v. PLINY FRY COOK, b. 22 January 1871; d. February 1951, Wichita, KS.
152. vi. WARREN WHITTIER COOK, b. 08 August 1872; d. 1919.
vii. LOIS ANNA COOK, b. 28 February 1875; d. 1956.
153. viii. MIRIAM SHARPLESS COOK, b. 15 July 1877; d. 04 August 1923.
154. ix. OLIVE HARRIET COOK, b. 27 August 1880, Phillipsburg, KS; d. 18 August 1932, Wichita, KS [Ancestor of Terry Gillette].
155. x. BRINTON DARLINGTON COOK, b. 01 February 1885, Phillipsburg, KS.

134. JOHN[6] DREW *(JOSEPH[5], ANDREW[4], LEMUEL[3], REBECCA[2] COOK, JOHN[1])* was born 30 December 1823 in of Durham, NH, and died 10 April 1886. He married MARTHA A. MATHES 22 March 1848. She was born 28 June 1826, and died 12 June 1907.

Children of JOHN DREW and MARTHA MATHES are:

i. LOVEY ANN[7] DREW, b. 22 December 1853; d. 22 November 1904; m. ALVIN JACKSON; b. of Durham, NH.
ii. MARY B. DREW, b. 31 December 1862; m. EDWARD A. MARSTON.

135. HENRY AUGUSTUS[6] DREW *(JOSEPH[5], ANDREW[4], LEMUEL[3], REBECCA[2] COOK, JOHN[1])* was born 19

Descendants of John and Mary (Downes) COOK of NH (contact cpettit@pe.net for further details)

133. EDWARD COBB[6] COOK (EDWARD[5], JOHN[4], DAVID[3], JOHN[2], JOHN[1]) was born 02 December 1840 in Sidney. He married AMY D. SHARPLESS 15 January 1862.

Children of EDWARD COOK and AMY SHARPLESS are:

149. i. CHARLES AUGUSTUS[7] COOK, b. 11 November 1862; d. 02 February 1922, Wichita, KS.
ii. JOHN EDWARD COOK, b. 13 November 1864, Iowa; d. Ojai, CA; m. LILLIAN LANE GOFF.
iii. THOMAS ALBERT COOK, b. 10 October 1866, Cedar County, Iowa; d. 10 March 1924, Wichita, KS.
150. iv. SARAH MARCIA COOK, b. 28 December 1868
151. v. PLINY FRY COOK, b. 22 January 1871; d. February 1951, Wichita, KS.
152. vi. WARREN WHITTIER COOK, b. 08 August 1872; d. 1919
vii. LOIS ANNA COOK, b. 28 February 1875; d. 1956.
153. viii. MIRIAM SHARPLESS COOK, b. 15 July 1877; d. 04 August 1923
154. ix. OLIVE HARRIET COOK, b. 27 August 1880, Phillipsburg, KS; d. 18 August 1922, Wichita, KS [Ancestor of Terry Gillette]
155. x. BRINTON DARLINGTON COOK, b. 01 February 1885, Phillipsburg, KS.

134. JOHN[6] DREW (JOSEPH[5], ANDREW[4], LEMUEL[3], REBECCA[2] COOK, JOHN[1]) was born 30 December 1823 in of Durham, NH, and died 10 April 1886. He married MARTHA A. MATHES 22 March 1846. She was born 28 June 1826, and died 12 June 1907.

Children of JOHN DREW and MARTHA MATHES are:

i. LOVEY ANN[7] DREW, b. 22 December 1873; d. 22 November 1904; m. ALVIN JACKSON, b. of Durham, NH.
ii. MARY B. DREW, b. 31 December 1862; m. EDWARD A. MARSTON

135. EDDY AUGUSTUS[6] DREW (JOSEPH[5], ANDREW[4], LEMUEL[3], REBECCA[2] COOK, JOHN[1]) was born 19

December 1825 in of Durham, NH> Strafford, NH. He married (1) SARAH TUTTLE. He married (2) ABIGAIL SHAW.

Children of HENRY DREW and SARAH TUTTLE are:

i. MARY CAROLINE[7] DREW, b. 03 October 1855.
ii. SARAH MARGARET DREW, b. 29 January 1857.

Child of HENRY DREW and ABIGAIL SHAW is:

iii. NELLIE S.[7] DREW, b. 26 November 1867.

136. ABIGAIL[6] STARBIRD *(SAMUEL[5], SIMEON[4], THOMAS[3], REBECCA[2] COOK, JOHN[1])* was born 1828, and died 1864 in [Ancestor of Dottie Crawford]. She married JACOB W. B. WELLCOME 1846 in Athens, ME. He was born 1824 in New Poland, ME.

Children of ABIGAIL STARBIRD and JACOB WELLCOME are:

i. EUGENE HERBERT[7] WELLCOME.
ii. CHARLES WELLCOME.
iii. ARTHUR WELLCOME.
iv. MARY ELLA WELLCOME.
v. FRANK D. WELLCOME.

137. JAMES MARCH[6] COOK *(ZEBULON[5], JOHN[4], ABRAHAM[3], PETER DOWNES[2], JOHN[1])* was born 18 December 1795 in NH>Shapleigh, York, ME> Eaton, Carroll, NH by 1850> Madison, Carroll, NH by 1855, and died 26 April 1857 in Madison, NH ***QUESTION***. He married JANE MUNRO 22 July 1825 in Miramichi, Northumberland, Province of New Brunswick. She was born Abt. 1808 in NB> Eaton, Carroll, NH by 1850, and died Abt. 1881.

Children of JAMES COOK and JANE MUNRO are:

i. WALLACE[7] COOK, b. Abt. 1826, NB> Eaton, Carroll, NH by 1850.
ii. NANCY COOK, b. Abt. 1828, NB> Eaton, Carroll, NH by 1850.
iii. JOHN COOK, b. Abt. 1830, of Eaton, Carroll, NH by 1850.
iv. LUCRETIA COOK, b. Abt. 1832, of Eaton, Carroll, NH by 1850.
v. MARY A. COOK, b. Abt. 1835, of Eaton, Carroll, NH by 1850.
vi. GEORGE COOK, b. Abt. 1838, of Eaton, Carroll, NH by 1850.
vii. WILLIAM COOK, b. Bet. 1839 - 1842, of Eaton, Carroll, NH by 1850.
viii. CHARLES COOK, b. Abt. 1843.
ix. PRISCILLA COOK, b. Abt. 1846, of Eaton, Carroll, NH by 1850.
x. ORIN COOK, b. Abt. 1849, of Eaton, Carroll, NH by 1850.

138. JOHN[6] COOK, REV. *(JACOB[5], JOHN[4], ABRAHAM[3], PETER DOWNES[2], JOHN[1])* was born 07 May 1809 in Wiers ?, NH, and died 04 January 1891 in Burnham, Waldo, ME. He married (1) SARAH "SALLY" KENNISTON 29 December 1833 in Exeter, Penobscot, ME. He married (2) MARY JANE ADAMS 08 November 1846 in Exeter, Penobscot, ME, daughter of JOSHUA ADAMS and SABRINA SKILLINS.

Children of JOHN COOK and SARAH KENNISTON are:

December 1825 in of Durham, NH> Smallfond, ME. He married (1) SARAH TUTTLE. He married (2) ABIGAIL SHAW.

Children of HENRY DREW and SARAH TUTTLE are:

i. MARY CAROLINE[7] DREW, b. 03 October 1855.

ii. SARAH MARGARET DREW, b. 29 January 1857.

Child of HENRY DREW and ABIGAIL SHAW is:

iii. NELLIE S.[7] DREW, b. 26 November 1867.

136. ABIGAIL[6] STARBIRD (SARAH[5], SARAH[4], THOMAS[3], REBECCA[2] COOK, JOHN[1]) was born 1828, and died 1864 in [Ancestor of Dottie Crawford]. She married JACOB W. II WELLCOME. 1846 in Albion, ME. He was born 1824 in New Poland, ME.

Children of ABIGAIL STARBIRD and JACOB WELLCOME are:

i. EUGENE HERBERT[7] WELLCOME.

ii. CHARLES WELLCOME.

iii. ARTHUR WELLCOME.

iv. MARY ELLA WELLCOME.

v. FRANK D. WELLCOME.

137. JAMES MARCH[6] COOK (ZEBEDEE[5], JOHN[4], JEREMIAH[3], PETER DOWNES[2], JOHN[1]) was born 18 December 1795 in NH>Sharleigh, York, ME> Eaton, Carroll, NH by 1850> Madison, Carroll, NH by 1855, and died 26 April 1857 in Madison, NH ***QUESTION***. He married JANE MUNRO 22 July 1825 in Miramichi, Northumberland, Province of New Brunswick. She was born Abt. 1808 in NH> Eaton, Carroll, NH by 1850, and died Abt. 1881.

Children of JAMES COOK and JANE MUNRO are:

i. WALLACE[7] COOK, b. Abt. 1826, ME> Eaton, Carroll, NH by 1850.

ii. NANCY COOK, b. Abt. 1828, ME> Eaton, Carroll, NH by 1850.

iii. JOHN COOK, b. Abt. 1830, of Eaton, Carroll, NH by 1850.

iv. LUCRETIA COOK, b. Abt. 1832, of Eaton, Carroll, NH by 1850.

v. MARY A. COOK, b. Abt. 1835, of Eaton, Carroll, NH by 1850.

vi. GEORGE COOK, b. Abt. 1838, of Eaton, Carroll, NH by 1850.

vii. WILLIAM COOK, b. Bet. 1839 - 1842, of Eaton, Carroll, NH by 1850.

viii. CHARLES COOK, b. Abt. 1843.

ix. PRISCILLA COOK, b. Abt. 1846, of Eaton, Carroll, NH by 1850.

x. ORIN COOK, b. Abt. 1847, of Eaton, Carroll, NH by 1850.

138. JOHN[6] COOK, REV (ZACOB[5], JOHN[4], JEREMIAH[3], PETER DOWNES[2], JOHN[1]) was born 07 May 1809 in Wiers ?, NH, and died 04 January 1891 in Swanton, Waldo, ME. He married (1) SARAH "SALLY" KENNISTON 29 December 1833 in Exeter, Penobscot, ME. He married (2) MARY JANE ADAMS 08 November 1846 in Exeter, Penobscot, ME, daughter of JOSHUA ADAMS and SABRINA SHUTLUFF.

Children of JOHN COOK and SARAH KENNISTON are:

i. ANNETTE FOGG[7] COOK, b. 18 October 1834, Exeter, Piscataquis/Penobscot, ME; m. GEORGE BERRY.
ii. CHARLES HENRY COOK, b. 26 August 1842.
iii. LOUISSA COOK, b. 20 July 1844, Exeter, Penobscot, ME.

Children of JOHN COOK and MARY ADAMS are:

iv. LOUISSA ADRIANA[7] COOK, b. Bet. 1829 - 1859; m. A. G. FLETCHER, 13 January 1870, Clinton Gore.
v. SARAH KESIAH COOK, b. Bet. 1829 - 1859.
vi. JOHN MONTIER COOK, b. Bet. 1829 - 1859.
vii. GEORGE HENRY COOK, b. Bet. 1829 - 1859.
156. viii. EMERY WHITTEN COOK, b. 29 January 1858, Burnham, Waldo, ME; d. 17 April 1925, Waterville, Kennebec, ME.

139. JONAS[6] COOK *(JOSEPH[5], WILLIAM[4], JOSEPH[3], PETER DOWNES[2], JOHN[1])* was born Bet. 1812 - 1822 in of Somersworth, Strafford, NH, and died 23 August 1849. He married MAHALA ANN HORN Abt. 1842 in Dover, Strafford, NH, daughter of JOSEPH HORN and MARY G.. She was born Abt. 1827 in NH, of Somersworth, Strafford, NH by 1850, and died Aft. 1850.

Children of JONAS COOK and MAHALA HORN are:

i. ALMIRA JANE[7] COOK, b. Abt. 1845.
ii. ABBIE ELLEN COOK, b. Abt. 1846; d. 04 March 1861.
iii. ANNIE V. COOK, b. Abt. 1849.

[Home Page | First Page | Previous Page | Next Page | Last Page]
[Find Family | How-To Articles | Helpful Web Sites | World Family Tree | Search]
[Genealogy Help | Community | Books | Family Archive CDs | Family Tree Maker | Tech Support | Home]

© Copyright 1996-2000, Genealogy.com, LLC. All rights reserved.

---

i. ANNETTE FOOD[7] COOK, b. 18 October 1834, Exeter, Piscataquis/Penobscot, ME; m. GEORGE BIGGEY.
ii. CHARLES HENRY COOK, b. 26 August 1842
iii. LOUISSA COOK, b. 20 July 1844, Exeter, Penobscot, ME.

Children of JOHN COOK and MARY ADAMS are:

iv. LOUISSA ADRIANA[7] COOK, b. Bet. 1829 - 1839; m. A. G. FRETCHER, 13 January 1870, Clinton Core.
v. SARAH KESIAH COOK, b. Bet. 1829 - 1839
vi. JOHN MONTIER COOK, b. Bet. 1829 - 1839.
vii. GEORGE HENRY COOK, b. Bet. 1829 - 1839
156 viii. EMERY WHITTEN COOK, b. 29 January 1838, Burnham, Waldo, ME; d. 17 April 1925, Waterville, Kennebec, ME.

139. JONAS[6] COOK (JOSIAH[5], WILLIAM[4], JOSIAH[3], PETER DORNEZ[2], JOHN[1]) was born Bet. 1812 - 1822 in of Somersworth, Strafford, NH, and died 23 August 1849. He married MAHALA ANN HORN Abt. 1842 in Dover, Strafford, NH, daughter of JOSEPH HORN and MARY G.. She was born Abt. 1827 in NH, of Somersworth, Strafford, NH by 1850, and died Aft. 1850.

Children of JONAS COOK and MAHALA HORN are:

i. ALMIRA JANE[7] COOK, b. Abt. 1843
ii. ABBIE ELLEN COOK, b. Abt. 1846; d. 04 March 1861.
iii. ANNIE V. COOK, b. Abt. 1849

[Home Page | First Page | Previous Page | Next Page | Last Page]
[Find Family | How-To Articles | Helpful Web Sites | World Family Tree | Search]
[Genealogy Help | Community | Boards | Family Archive CDs | Family Tree Maker | Tech Support | Home]

© Copyright 1996-2000, Ancestry.com, LLC. All rights reserved.

FamilyTreeMaker.com
User Home Pages
My Order
Find Family | How-To Articles | Helpful Web Sites | World Family Tree | Search
Genealogy Help | Community | Books | Family Archive CDs | Family Tree Maker | Home

Descendants of John and Mary (Downes) COOK of NH (contact cpettit@pe.net for further details)

Generation No. 7

140. JAMES FRANKLIN[7] COOK *(THOMAS[6], HEZEKIAH[5], JOHN[4], HEZEKIAH[3], JOHN[2], JOHN[1])* was born 17 May 1846 in Woods Hole, Cape Cod, and died 05 February 1935 in Woods Hole, Cape Cod. He married MARTHA ANN HUDSON in Boston, MA. She was born 26 April 1850 in County Harbor, Nova Scotia.

Children of JAMES COOK and MARTHA HUDSON are:

157. i. ROWENA MELISSA[8] COOK, b. 1879, Woods Hole, Cape Cod; d. 25 March 1961.
ii. JAMES ARTHUR COOK, b. 25 February 1882; d. 09 September 1882.
158. iii. MARY ELIZABETH COOK, b. February 1884, Woods Hole, Cape Cod; d. 25 March 1961.
159. iv. EMMA JEANETTE COOK, b. 15 July 1889, Woods Hole, Cape Cod; d. 15 December 1956, WI [buried Troy, Michigan].

141. THOMAS CARL[7] COOK *(PELATIAH[6], HEZEKIAH[5], JOHN[4], HEZEKIAH[3], JOHN[2], JOHN[1])* was born 09 September 1857 in Bethleham, Grafton, NH, and died 06 January 1933 in Keating, Baker, OR. He married CORA BELLE MORRIS 11 January 1897 in Smith Center, Smith, KS. She was born 21 April 1865 in Indianola, Warren, IA, and died 05 February 1938 in Baker, Baker, OR.

Children of THOMAS COOK and CORA MORRIS are:

i. CARL[8] COOK, b. Bet. 1897 - 1917.
ii. JESSE LEWIS COOK, b. Bet. 1897 - 1917.
iii. WALTER COOK, b. Bet. 1897 - 1917.
iv. ARTHUR VERNON COOK, b. Bet. 1897 - 1917.
v. CHARLES LEROY "ROY" COOK, b. Bet. 1897 - 1917.

142. ELIZA[7] COOK *(PELATIAH[6], HEZEKIAH[5], JOHN[4], HEZEKIAH[3], JOHN[2], JOHN[1])* was born March 1859 in Bethleham, Grafton, NH, and died 1916. She married EUGENE SWINERTON. He was born 1858, and died 1942.

Descendants of John and Mary (Downer) COOK of NH (contact cpcnh@pe.net for further details)

Generation No. 7

140. JAMES FRANKLIN[7] COOK (THOMAS[6], HEZEKIAH[5], JOHN[4], HEZEKIAH[3], JOHN[2], JOHN[1]) was born 17 May 1860 in Woods Hole, Cape Cod, and died 05 February 1935 in Woods Hole, Cape Cod. He married MARTHA ANN HUDSON in Boston, MA. She was born 26 April 1850 in County Harbor, Nova Scotia.

Children of JAMES COOK and MARTHA HUDSON are:

157	i.	ROWENA MELISSA[8] COOK, b. 1879, Woods Hole, Cape Cod; d. 25 March 1961.
	ii.	JAMES ARTHUR COOK, b. 25 February 1882; d. 09 September 1882.
158	iii.	MARY ELIZABETH COOK, b. February 1884, Woods Hole, Cape Cod; d. 25 March 1961.
159	iv.	EMMA JEANETTE COOK, b. 15 July 1889, Woods Hole, Cape Cod; d. 15 December 1955, WI [buried Troy, Michigan].

141. THOMAS CHASE[7] COOK (THOMAS[6], HEZEKIAH[5], JOHN[4], HEZEKIAH[3], JOHN[2], JOHN[1]) was born 09 September 1857 in Bethlehem, Grafton, NH, and died 06 January 1933 in Keating, Baker, OR. He married CORA BELLE MORRIS 11 January 1887 in Smith Center, Smith, KS. She was born 21 April 1865 in Indianola, Warren, IA, and died 05 February 1938 in Baker, Baker, OR.

Children of THOMAS COOK and CORA MORRIS are:

i. CARL[8] COOK, b. Bet. 1897 - 1917.
ii. JESSE LEWIS COOK, b. Bet. 1897 - 1917.
iii. WALTER COOK, b. Bet. 1897 - 1917.
iv. ARTHUR VERNON COOK, b. Bet. 1897 - 1917.
v. CHARLES LEROY "ROY" COOK, b. Bet. 1897 - 1917.

142. ELITA[7] COOK (THOMAS[6], HEZEKIAH[5], JOHN[4], HEZEKIAH[3], JOHN[2], JOHN[1]) was born March 1859 in Bethlehem, Grafton, NH, and died 1916. She married EUGENE SWINERTON. He was born 1858, and died 1942.

Children of ELIZA COOK and EUGENE SWINERTON are:

i. JOHN HENRY[8] SWINERTON.
ii. GEORGE SWINERTON.
iii. GERTRUDE SWINERTON.
iv. EDITH SWINERTON.

143. ADA B.[7] COOK *(PELATIAH[6], HEZEKIAH[5], JOHN[4], HEZEKIAH[3], JOHN[2], JOHN[1])* was born 25 February 1870 in Bethleham, Grafton, NH, and died 02 February 1949 in Waterborough, York, ME. She married (1) BURT HORN Bef. 1895. She married (2) HECTOR B. SCOTT 02 November 1895 in Waterborough, York, ME. He was born 24 May 1869 in ME, and died 15 July 1943 in Alfred, York, ME.

Children of ADA COOK and BURT HORN are:

i. GRACE[8] HORN.
ii. CHARLES HORN.

Children of ADA COOK and HECTOR SCOTT are:

iii. ELSIE MARION[8] SCOTT.
iv. EDNA MAE SCOTT.
v. PERLEY SCOTT.
vi. EFFIE SCOTT.
vii. MARY DORCAS SCOTT.
viii. THOMAS JAMES SCOTT.

144. SARAH JOSEPHINE[7] COOK *(SYLVESTER[6], WILLIAM D.[5], JOHN[4], HEZEKIAH[3], JOHN[2], JOHN[1])* was born November 1839 in Waterborough, York, ME. She married JOSEPH GILPATRIC 14 January 1863 in Biddeford, York, ME.

Children of SARAH COOK and JOSEPH GILPATRIC are:

i. WINIFRED[8] GILPATRIC.
ii. FRED GILPATRIC.
iii. FRANK GILPATRIC.

145. SARAH A.[7] COOK *(SYLVESTER[6], WILLIAM D.[5], JOHN[4], HEZEKIAH[3], JOHN[2], JOHN[1])* was born Bet. 1841 - 1858. She married ____ GILPATRICK.

Children of SARAH COOK and ____ GILPATRICK are:

i. FRED[8] GILPATRICK.
ii. FRANK GILPATRICK.

146. WILLIAM AGUSTUS[7] COOK *(WILLIAM DAVIS[6], WILLIAM D.[5], JOHN[4], HEZEKIAH[3], JOHN[2], JOHN[1])* was born 1872 in Roxbury, MA, and died 1948 in Melrose, MA.

Child of WILLIAM AGUSTUS COOK is:

Children of ELIZA COOK and EUGENE SWINERTON are:

i. JOHN HENRY[8] SWINERTON.
ii. GEORGE SWINERTON.
iii. GERTRUDE SWINERTON.
iv. EDITH SWINERTON.

143. ADA B.[7] COOK (FELIXIAN[6], HEZEKIAH[5], JOHN[4], HEZEKIAH[3], JOHN[2], JOHN[1]) was born 23 February 1870 in Belfield, Grafton, ND, and died 02 February 1959 in Waterborough, York, ME. She married (1) BURT THORN Bef. 1895. She married (2) HECTOR H. SCOTT 02 November 1895 in Waterborough, York, ME. He was born 24 May 1865 in ME, and died 15 July 1941 in Alfred, York, ME.

Children of ADA COOK and BURT THORN are:

i. GRACE[8] THORN.
ii. CHARLES THORN.

Children of ADA COOK and HECTOR SCOTT are:

iii. ELSIE MARION[8] SCOTT.
iv. EDNA MAE SCOTT.
v. PERLEY SCOTT.
vi. EFFIE SCOTT.
vii. MARY DORCAS SCOTT.
viii. THOMAS JAMES SCOTT.

144. SARAH JOSEPHINE[7] COOK (SYLVESTER[6], WILLIAM D.[5], JOHN[4], HEZEKIAH[3], JOHN[2], JOHN[1]) was born November 1877 in Waterborough, York, ME. She married JOSEPH GILPATRIC 14 January 1895 in Biddeford, York, ME.

Children of SARAH COOK and JOSEPH GILPATRIC are:

i. WINFRED[8] GILPATRIC.
ii. FRED GILPATRIC.
iii. FRANK GILPATRIC.

145. SARAH A.[7] COOK (SYLVESTER[6], WILLIAM D.[5], JOHN[4], HEZEKIAH[3], JOHN[2], JOHN[1]) was born Bet. 1841 – 1853. She married ____ GILPATRICK.

Children of SARAH COOK and ____ GILPATRICK are:

i. FRED[8] GILPATRICK.
ii. FRANK GILPATRICK.

146. WILLIAM AGUSTUS[7] COOK (WILLIAM DAVE[6], WILLIAM D.[5], JOHN[4], HEZEKIAH[3], JOHN[2], JOHN[1]) was born 1872 in Rankhy, MA, and died 1948 in Malden, MA.

Child of WILLIAM AGUSTUS COOK is:

i. HELEN MILDRED[8] COOK, b. 1894; m. EDWARD W. EDMANDS.

147. ELIZABETH "LIZZIE" J.[7] HOITT/HOYT *(GEORGE W.[6], LYDIA P.[5] COOK, HEZEKIAH[4], HEZEKIAH[3], JOHN[2], JOHN[1])* was born 11 October 1864 in South Berwick, ME (Eliot, ME), and died 15 October 1956 in Dover, Strafford, NH. She married FRANK W. GRANT 14 August 1882 in Dover, Strafford, NH, son of LEWIS GRANT and MARY SANBORN. He was born 13 December 1863 in Lawrence, Essex, MA, and died 03 November 1952 in Concord, NH [Boyce Cemetery, Eliot, ME].

Child of ELIZABETH HOITT/HOYT and FRANK GRANT is:

160. i. ELLA MILDRED "MILLIE"[8] GRANT, b. 14 August 1882, Dover, Strafford, NH; d. 19 July 1912, Dover, Strafford, NH [Ancestor of Christine Pettit].

148. WILLIS EDWARD[7] COOK *(IRA[6], ELI[5], ELIJAH[4], DANIEL[3], JOHN[2], JOHN[1])*

Child of WILLIS EDWARD COOK is:

161. i. ALFRED NEWTON[8] COOK.

149. CHARLES AUGUATUS[7] COOK *(EDWARD COBB[6], EDWARD[5], JOHN[4], DANIEL[3], JOHN[2], JOHN[1])* was born 11 November 1862, and died 02 February 1922 in Wichita, KS. He married MARY JANE BEESON 1887.

Children of CHARLES COOK and MARY BEESON are:

i. EDWARD ERNEST[8] COOK, b. Aft. 1887.
ii. LOIS LUCILE COOK, b. Aft. 1887.

150. SARAH MARCIA[7] COOK *(EDWARD COBB[6], EDWARD[5], JOHN[4], DANIEL[3], JOHN[2], JOHN[1])* was born 28 December 1868. She married OSCAR CHAPIN.

Children of SARAH COOK and OSCAR CHAPIN are:

i. EDWARD[8] CHAPIN.
ii. OPAL CHAPIN.

151. PLINY FRY[7] COOK *(EDWARD COBB[6], EDWARD[5], JOHN[4], DANIEL[3], JOHN[2], JOHN[1])* was born 22 January 1871, and died February 1951 in Wichita, KS. He married (1) PRUDENCE ELIZABETH HARDING. He married (2) RAYE.

Children of PLINY COOK and PRUDENCE HARDING are:

i. WARREN WHITTIER[8] COOK.
ii. AMY DARLINGTON COOK.
iii. JAMES EVI SHARPLESS.

i. HELEN MILDRED[8] COOK, b. 1894; m. EDWARD W. EDMANDS.

147. ELIZABETH "LIZZIE"[7] HOITTHOYT (GEORGE H.[6], LYDIA P.[5] COOK, HEZEKIAH[4], HEZEKIAH[3], JOHN[2], JOHN[1]) was born 11 October 1864 in South Berwick, ME (Eliot, ME), and died 15 October 1956 in Dover, Strafford, NH. She married FRANK W. GRANT 14 August 1882 in Dover, Strafford, NH, son of LEWIS GRANT and MARY SANBORN. He was born 13 December 1863 in Lawrence, Essex, MA, and died 03 November 1932 in Concord, NH [Hoyce Cemetery, Eliot, ME].

Child of ELIZABETH HOITTHOYT and FRANK GRANT is:

160. i. BELA MILDRED "MILLIE"[8] GRANT, b. 14 August 1882, Dover, Strafford, NH; d. 19 July 1972, Dover, Strafford, NH [Ancestor of Christine Petti].

148. WILLIS EDWARD[7] COOK (IRA[6], ELI[5], ELIJAH[4], DANIEL[3], JOHN[2], JOHN[1])

Child of WILLIS EDWARD COOK is:

161. i. ALFRED NEWTON[8] COOK.

149. CHARLES AUGUSTUS[7] COOK (EDWARD COOK[6], EDWARD[5], JOHN[4], DANIEL[3], JOHN[2], JOHN[1]) was born 11 November 1862, and died 02 February 1922 in Wichita, KS. He married MARY JANE BEESON 1887.

Children of CHARLES COOK and MARY BEESON are:

i. EDWARD ERNEST[8] COOK, b. Aft. 1887.
ii. LOIS LUCILE COOK, b. Aft. 1887.

150. SARAH MARCIA[7] COOK (EDWARD COOK[6], EDWARD[5], JOHN[4], DANIEL[3], JOHN[2], JOHN[1]) was born 25 December 1868. She married OSCAR CHAPIN.

Children of SARAH COOK and OSCAR CHAPIN are:

i. EDWARD[8] CHAPIN.
ii. OPAL CHAPIN.

151. PLINY FRY[7] COOK (EDWARD COOK[6], EDWARD[5], JOHN[4], DANIEL[3], JOHN[2], JOHN[1]) was born 22 January 1871, and died February 1951 in Wichita, KS. He married (1) PRUDENCE ELIZABETH HARDING. He married (2) RAY.

Children of PLINY COOK and PRUDENCE HARDING are:

i. WARREN WHITTIER[8] COOK.
ii. AMY DARLINGTON COOK.
iii. JAMES EVI SHARPLESS.

152. WARREN WHITTIER[7] COOK *(EDWARD COBB[6], EDWARD[5], JOHN[4], DANIEL[3], JOHN[2], JOHN[1])* was born 08 August 1872, and died 1919. He married ELSIE THIRZA CLARK.

Children of WARREN COOK and ELSIE CLARK are:

i. PLINY[8] COOK.
ii. MELDA COOK.
iii. HERSHEL BRITON COOK.

153. MIRIAM SHARPLESS[7] COOK *(EDWARD COBB[6], EDWARD[5], JOHN[4], DANIEL[3], JOHN[2], JOHN[1])* was born 15 July 1877, and died 04 August 1923. She married OMAR MENDENHALL October 1897.

Children of MIRIAM COOK and OMAR MENDENHALL are:

i. WARREN ORESTER[8] MENDENHALL.
ii. VIRGIL HALLAM MENDENHALL.

[Home Page | First Page | Previous Page | Next Page | Last Page]
[Find Family | How-To Articles | Helpful Web Sites | World Family Tree | Search]
[Genealogy Help | Community | Books | Family Archive CDs | Family Tree Maker | Tech Support | Home]

© Copyright 1996-2000, Genealogy.com, LLC. All rights reserved.

152. WARREN WHITTIER[7] COOK (EDWARD COBB[6], EDWARD[5], JOHN[4], DANIEL[3], JOHN[2], JOHN[1]) was born 08 August 1872, and died 1919. He married ELSIE THERZA CLARK.

Children of WARREN COOK and ELSIE CLARK are:

i. PLINY[8] COOK.
ii. MILDA COOK.
iii. HERSHEL BRITON COOK.

153. MIRIAM SHARPLESS[7] COOK (EDWARD COBB[6], EDWARD[5], JOHN[4], DANIEL[3], JOHN[2], JOHN[1]) was born 15 July 1877, and died 04 August 1923. She married OMAR MENDENHALL, October 1897.

Children of MIRIAM COOK and OMAR MENDENHALL are:

i. WARREN CHESTER[8] MENDENHALL.
ii. VIRGIL HALLAM MENDENHALL.

[Home Page | First Page | Previous Page | Next Page | Last Page]
[Find Family | How-To Articles | Helpful Web Sites | World Family Tree | Search]
[Genealogy Help | Community | Books | Family Archives CDs | Family Tree Maker | Tech Support | Home]

© Copyright 1996-2000, Genealogy.com, LLC. All rights reserved

---

FamilyTreeMaker.com
User Home Pages
My Order
Find Family | How-To Articles | Helpful Web Sites | World Family Tree | Search
Genealogy Help | Community | Books | Family Archive CDs | Family Tree Maker | Home

Descendants of John and Mary (Downes) COOK of NH (contact cpettit@pe.net for further details)

154. OLIVE HARRIET[7] COOK *(EDWARD COBB[6], EDWARD[5], JOHN[4], DANIEL[3], JOHN[2], JOHN[1])* was born 27 August 1880 in Phillipsburg, KS, and died 18 August 1932 in Wichita, KS [Ancestor of Terry Gillette]. She married SHERMAN GRANT BURGE 14 February 1905 in Wichita, KS.

Children of OLIVE COOK and SHERMAN BURGE are:

i. LIVING[8] BURGE.
ii. HAROLD GRANT BURGE, b. 27 March 1906, Wichita, KS; d. 24 December 1998, Eugene, Oregon.
iii. MARGUERITE AMY BURGE, b. 09 October 1907, Wichita, KS; d. 03 December 1995, Wichita, KS.
iv. LOIS LOUISE BURGE, b. 25 April 1913, Wichita, KS; d. 02 November 1996, Wichita, KS [Ancestor of Terry Gillette].

155. BRINTON DARLINGTON[7] COOK *(EDWARD COBB[6], EDWARD[5], JOHN[4], DANIEL[3], JOHN[2], JOHN[1])* was born 01 February 1885 in Phillipsburg, KS. He married BERTHA ESTELLA STUBS 25 August 1909.

Children of BRINTON COOK and BERTHA STUBS are:

i. DORWIN BRINTON[8] COOK.
ii. PAUL ALVIN COOK.
iii. FAY ELEANOR COOK.
iv. LILLIAN MAXINE COOK.

156. EMERY WHITTEN[7] COOK *(JOHN[6], JACOB[5], JOHN[4], ABRAHAM[3], PETER DOWNES[2], JOHN[1])* was born 29 January 1858 in Burnham, Waldo, ME, and died 17 April 1925 in Waterville, Kennebec, ME. He married NELLIE AMANDA REED 08 August 1880, daughter of SAMUEL REED and OPHELIA PARKER. She was born 16 October 1861 in Clinton, ME, and died 06 May 1922 in Waterville, Kennebec, ME.

Children of EMERY COOK and NELLIE REED are:

Descendants of John and Mary (Downes) COOK of NH (contact creth@pe.net for further details)

154. OLIVE HARRIET[7] COOK (EDWARD COBB[6], EDWARD[5], JOHN[4], DANIEL[3], JOHN[2], JOHN[1]) was born 27 August 1880 in Phillipsburg, KS, and died 19 August 1932 in Wichita, KS [Ancestor of Terry Gillette]. She married SHERMAN GRANT BURGE 14 February 1905 in Wichita, KS.

Children of OLIVE COOK and SHERMAN BURGE are:

i. LUTINO[8] BURGE.

ii. HAROLD GRANT BURGE, b. 27 March 1906, Wichita, KS; d. 24 December 1993, Eugene, Oregon.

iii. MARGUERITE AMY BURGE, b. 09 October 1907, Wichita, KS; d. 03 December 1995, Wichita, KS.

iv. LOIS LOUISE BURGE, b. 25 April 1913, Wichita, KS; d. 02 November 1990, Wichita, KS [Ancestor of Terry Gillette].

155. BRINTON DARLINGTON[7] COOK (EDWARD COBB[6], EDWARD[5], JOHN[4], DANIEL[3], JOHN[2], JOHN[1]) was born 01 February 1885 in Phillipsburg, KS. He married BERTHA ESTELLA STILES 25 August 1909.

Children of BRINTON COOK and BERTHA STILES are:

i. DORWIN BRINTON[8] COOK.

ii. PAUL ALVIN COOK.

iii. FAY ELEANOR COOK.

iv. LILLIAN MAXINE COOK.

156. EMERY WALTHEN[7] COOK (JOHN[6], JACOB[5], JOHN[4], ABERNIAH[3], PETER DOWNES[2], JOHN[1]) was born 29 January 1858 in Burnham, Waldo, ME, and died 17 April 1925 in Waterville, Kennebec, ME. He married NELLIE AMANDA REED 08 August 1880, daughter of SAMUEL REED and OPHELIA PARKER. She was born 16 October 1861 in Clinton, ME, and died 06 May 1922 in Waterville, Kennebec, ME.

Children of EMERY COOK and NELLIE REED are:

i. CARLETON PARKER[8] COOK, b. 17 April 1882.
ii. GEORGE REED COOK, b. 23 January 1884.
iii. HORACE JEWETT COOK, b. 23 February 1887.
iv. MILDRED HATTIE COOK, b. 15 November 1896, Waterville, Kennebec, ME; d. Augusta, ME.

[Home Page | First Page | Previous Page | Next Page | Last Page]
[Find Family | How-To Articles | Helpful Web Sites | World Family Tree | Search]
[Genealogy Help | Community | Books | Family Archive CDs | Family Tree Maker | Tech Support | Home]

© Copyright 1996-2000, Genealogy.com, LLC. All rights reserved.

FamilyTreeMaker.com
User Home Pages
My Order
Find Family | How-To Articles | Helpful Web Sites | World Family Tree | Search
Genealogy Help | Community | Books | Family Archive CDs | Family Tree Maker | Home

Descendants of John and Mary (Downes) COOK of NH (contact cpettit@pe.net for further details)

Generation No. 8

157. ROWENA MELISSA[8] COOK *(JAMES FRANKLIN[7], THOMAS[6], HEZEKIAH[5], JOHN[4], HEZEKIAH[3], JOHN[2], JOHN[1])* was born 1879 in Woods Hole, Cape Cod, and died 25 March 1961. She married JOSEPH PARKER.

Child of ROWENA COOK and JOSEPH PARKER is:

i. NO PARKER[9] CHILDREN.

158. MARY ELIZABETH[8] COOK *(JAMES FRANKLIN[7], THOMAS[6], HEZEKIAH[5], JOHN[4], HEZEKIAH[3], JOHN[2], JOHN[1])* was born February 1884 in Woods Hole, Cape Cod, and died 25 March 1961. She married THOMAS SWIFT 1918 in Woods Hole, Cape Cod.

Child of MARY COOK and THOMAS SWIFT is:

i. NO SWIFT[9] CHILDREN.

159. EMMA JEANETTE[8] COOK *(JAMES FRANKLIN[7], THOMAS[6], HEZEKIAH[5], JOHN[4], HEZEKIAH[3], JOHN[2], JOHN[1])* was born 15 July 1889 in Woods Hole, Cape Cod, and died 15 December 1956 in WI [buried Troy, Michigan]. She married JAMES WILLIAM UNDERWOOD 1911 in Woods Hole, Cape Cod.

Children of EMMA COOK and JAMES UNDERWOOD are:

i. GEORGE HUDSON[9] UNDERWOOD, b. 02 January 1911, Davenport, IA; d. 23 August 1970.
ii. JAMES WILLIAM UNDERWOOD, b. 04 December 1912, Davenport, IA.
iii. MARY ELIZABETH UNDERWOOD, b. 18 January 1919, Davenport, IA.
iv. MARTHA ALICE UNDERWOOD, b. 24 April 1921, Davenport, IA.
v. HELEN LOUISE UNDERWOOD, b. 16 May 1923, Davenport, IA.
vi. ROBERT COOK UNDERWOOD, b. Private, **.

Descendants of John and Mary (Downes) COOK of NH (contact cpenti@ix.net for further details)

Generation No. 8

157. ROWENA MELISSA[8] COOK (JAMES FRANKLIN[7], THOMAS[6], HEZEKIAH[5], JOHN[4], HEZEKIAH[3], JOHN[2], JOHN[1]) was born 1879 in Woods Hole, Cape Cod, and died 25 March 1961. She married JOSEPH PARKER.

Child of ROWENA COOK and JOSEPH PARKER is:

i. NO PARKER[9] CHILDREN.

158. MARY ELIZABETH[8] COOK (JAMES FRANKLIN[7], THOMAS[6], HEZEKIAH[5], JOHN[4], HEZEKIAH[3], JOHN[2], JOHN[1]) was born February 1884 in Woods Hole, Cape Cod, and died 25 March 1961. She married THOMAS SWIFT 1918 in Woods Hole, Cape Cod.

Child of MARY COOK and THOMAS SWIFT is:

i. NO SWIFT[9] CHILDREN.

159. EMMA JEANNETTE[8] COOK (JAMES FRANKLIN[7], THOMAS[6], HEZEKIAH[5], JOHN[4], HEZEKIAH[3], JOHN[2], JOHN[1]) was born 15 July 1886 in Woods Hole, Cape Cod, and died 15 December 1956 in Wl [buried Troy, Michigan]. She married JAMES WILLIAM UNDERWOOD 1911 in Woods Hole, Cape Cod.

Children of EMMA COOK and JAMES UNDERWOOD are:

i. GEORGE HUDSON[9] UNDERWOOD, b. 02 January 1911, Davenport, IA; d. 23 August 1970.
ii. JAMES WILLIAM UNDERWOOD, b. 04 December 1912, Davenport, IA.
iii. MARY ELIZABETH UNDERWOOD, b. 18 January 1919, Davenport, IA.
iv. MARTHA ALICE UNDERWOOD, b. 24 April 1921, Davenport, IA.
v. HELEN LOUISE UNDERWOOD, b. 16 May 1923, Davenport, IA.
vi. ROBERT COOK UNDERWOOD, b. Private, **.

160. ELLA MILDRED "MILLIE"[8] GRANT *(ELIZABETH "LIZZIE" J.[7] HOITT/HOYT, GEORGE W.[6], LYDIA P.[5] COOK, HEZEKIAH[4], HEZEKIAH[3], JOHN[2], JOHN[1])* was born 14 August 1882 in Dover, Strafford, NH, and died 19 July 1912 in Dover, Strafford, NH [Ancestor of Christine Pettit]. She married (1) FREDERICK TILDON GRANT 24 December 1898 in Dover, Strafford, NH, son of LUCIEN GRANT and EMELINE WITHAM. He was born 01 December 1873 in Dover, Strafford, NH>Beverly, MA by 1922**, and died 04 June 1929 in Beverly, Essex, MA [buried Pine Hill Cemetery, Dover, NH]. She married (2) HOWARD E. FOSS Abt. 1911 in Dover,Strafford, NH, son of ALVAH FOSS and FANNIE WEBBER. He was born 11 November 1879 in South Berwick, York, ME>Dover, Strafford, NH by 1920>Portsmouth, NH by 1940, and died 12 February 1952 in Portsmouth, Rockingham, NH.

Children of ELLA GRANT and FREDERICK GRANT are:

i. GEORGE LOUIS[9] GRANT, b. 09 September 1899, Dover, Strafford, NH>Haverhill, 1929> Plaistow, Rockingham, NH, 1944-1956; d. 23 May 1976, Derry, NH; m. NETTIE H. EATON, 18 January 1919, Rochester, Strafford, NH; b. 08 April 1893, of Dover, Strafford, NH by 1920; d. 26 March 1964, Haverhill, MA.

ii. JOSEPH GRANT, b. 31 January 1901, Dover, Strafford, NH.

iii. FRANK LEROY GRANT, b. 03 August 1903, Dover, Strafford, NH>Portsmouth, Rockingham, NH; d. 21 June 1980, Long Beach, Los Angeles, CA [Ancestor of Christine Pettit]; m. THERESA JOHANNAH CROWLEY, 22 September 1925, Portsmouth, Rockingham, NH; b. 13 October 1900, Portsmouth, Rockingham, NH; d. 12 September 1983, Yucaipa, San Bernardino, CA.

Child of ELLA GRANT and HOWARD FOSS is:

iv. DOROTHY E.[9] FOSS, b. 21 June 1912, Dover, Straffordshire, NH; d. 26 July 1920, Dover, Strafford, NH**.

161. ALFRED NEWTON[8] COOK *(WILLIS EDWARD[7], IRA[6], ELI[5], ELIJAH[4], DANIEL[3], JOHN[2], JOHN[1])*

Child of ALFRED NEWTON COOK is:

i. JOHN E.[9] COOK, d. [Ancestor of Keith Cook].

© Copyright 1996-2000, Genealogy.com, LLC. All rights reserved.

---

160. ELLA MILDRED "MILLIE"[8] GRANT (ELIZABETH "LIZZIE"[7] HOITT/HOYT, GEORGE W.[6], LYDIA P.[5] COOK, MARGARET[4], RICHARD[3], JOHN[2], JOHN[1]) was born 14 August 1883 in Dover, Strafford, NH, and died 19 July 1912 in Dover, Strafford, NH [Ancestor of Christine Petti]. She married (1) FREDERICK TRUDON GRANT 24 December 1898 in Dover, Strafford, NH, son of LUCIEN GRANT and EMELINE WITHAM. He was born 01 December 1873 in Dover, Strafford, NH>Beverly, MA by 1922, and died 04 June 1929 in Beverly, Essex, MA [buried Pine Hill Cemetery, Dover, NH]. She married (2) HOWARD E. FOSS Abt. 1911 in Dover,Strafford, NH, son of ALVAH FOSS and FANNIE WEBBER. He was born 11 November 1879 in South Berwick, York, ME>Dover, Strafford, NH by 1920>Portsmouth, NH by 1940, and died 12 February 1952 in Portsmouth, Rockingham, NH.**

Children of ELLA GRANT and FREDERICK GRANT are:

i. GEORGE LOUIS[9] GRANT, b. 09 September 1899, Dover, Strafford, NH>Haverhill, 1929> Plaistow, Rockingham, NH, 1944-1956; d. 25 May 1976, Derry, NH; m. NETTIE H. EATON, 18 January 1919, Rochester, Strafford, NH; b. 08 April 1893, of Dover, Strafford, NH by 1920; d. 26 March 1964, Haverhill, MA.

ii. JOSEPH GRANT, b. 31 January 1901, Dover, Strafford, NH.

iii. FRANK LEROY GRANT, b. 03 August 1903, Dover, Strafford, NH>Portsmouth, Rockingham, NH; d. 21 June 1980, Long Beach, Los Angeles, CA [Ancestor of Christine Petti]; m. THERESA JOHANNAH CROWLEY, 22 September 1925, Portsmouth, Rockingham, NH; b. 13 October 1900, Portsmouth, Rockingham, NH; d. 12 September 1983, Ventura, San Bernardino, CA.

Child of ELLA GRANT and HOWARD FOSS is:

iv. DOROTHY E.[9] FOSS, b. 21 June 1912, Dover, Strafford, NH; d. 20 July 1920, Dover, Strafford, NH**.

161. ALFRED NEWTON[8] COOK (WILLIS EDWARD[7], IRA[6], ELI[5], ELIJAH[4], DANIEL[3], JOHN[2], JOHN[1])

Child of ALFRED NEWTON COOK is:

i. JOHN E.[9] COOK, d. [Ancestor of Keith Cook].

© Copyright 1996-2000 Genealogy.com LLC. All rights reserved.

John Salter, Elijah Dyer, Eliashib Adams, Elijah Whiton, Benjamin Sumner, Nathaniel Child, Samuel Child junr, Jedidiah Morse, Charles Church Chandler, John Grosvenor, Thomas Williams, Samuel Craft, Nathan Frink, Isaac Coit, James Bradford, Jacob Dresser, Thomas Moffatt, Bryant Brown, William Danielson, Phineas Strong, Ephraim Root, Abraham Burnap, Jeremiah Keeney, Robert Dixson, Samuel Stewart, Abner Sessions, and Solomon Wales, Esqrs, to be Justices of the Peace for the county of Windham the year ensuing.

This Assembly do appoint Increase Mosely, Daniel Sherman, Bushnell Bostwick, and Joshua Porter, Esqrs, to be Justices of the Peace and Quorum within and for the county of Litchfield for the year ensuing.

This Assembly do appoint Jacob Woodruff, Isaac Baldwin, David Welch, Reuben Smith, Andrew Adams, Daniel Everet, Benjamin Hinman, Gideon Walker, Thomas Warner, Joseph Pierce, Paul Welch, Samuel Bostwick, Samuel Canfield, Joseph Ruggles, William Cogswell, John Ransom, Daniel Lee, Nathan Eliott, Ephraim Hubbel junr, Daniel Griswold, John Canfield, Joseph Lord, James Landon, John Hutchinson, Charles Burrall, Elisha Baker, Samuel Forbes, Thomas Russell, Heman Swift, Thomas Porter, Samuel Nash, Ebenezer Norton, John Cook, Epaphras Sheldon, Abijah Catlin, Daniel Catlin, Mathew Gillett, Zebulon Merrell, Michael Humphry, Giles Pettibone, Nehemiah Andruss, Zebulon Butler, Nathan Dennison, Silas Park, and Edward Hinman, Esqrs, to be Justices of the Peace in and for the county of Litchfield the year ensuing.

This Assembly do appoint John Vinsent, William Judd, and Bezaleel Tyler, Esqrs, Justices of the Peace for the county of Litchfield the year ensuing.

An Act for making and naming a District for a Court of Probate at Westmoreland and for erecting a Court of Probate therein.

Be it enacted by the Governor, Council and Representatives, in General Court assembled, and by the authority of the same, That the town of Westmoreland shall be one district of or

Copyright © 2000-2001 University of Connecticut. All Rights Reserved.

This Assembly do appoint Jedidiah Elderkin, Samuel Gray, Nath[ll] Wales jun[r], Hezekiah Manning, Jacob Simons, Benajah Bill, John Clark, Thomas Williams, John Grosvenor, Samuel Craft, Nathan Frink, Joseph Storrs, John Salter, Constant Southworth, Phineas Strong, Ephraim Root, Abraham Burnap jun[r], Elijah Dyer, Eliashib Adams, James Bradford, Nathaniel Childs jun[r], Samuel Childs jun[r], Jedidiah Morse, Charles Church Chandler, Elijah Whiting, Benjamin Sumner, Jacob Dresser, Thomas Moffatt, Bryant Brown, William Denison, Robert Dixon, Samuel Stewart, Abner Sessions, Solomon Wales, James Gordon, David Payne, and John Douglass, Esq[rs], to be Justices of the Peace in and for the county of Windham the year ensuing.

This Assembly do appoint James Pinneo jun[r], Esq[r], a Justice of the Peace for the county of Windham for the year ensuing.

This Assembly do appoint Jonathan Trumbull jun[r], Esq[r], a Justice of the Peace for the county of Windham for the year ensuing.

This Assembly do appoint Increase Mosely, Daniel Sherman, Bushnell Bostwick, and Joshua Porter, Esq[rs], to be Justices of the Peace and Quorum within and for the county of Litchfield the year ensuing.

[548] This Assembly do appoint Jacob Woodruff, Isaac Baldwin, David Welch, Reuben Smith, Andrew Adams, Daniel Everitt, Benjamin Hinman, Gideon Walker, Thomas Warner, Joseph Pierce, Edward Hinman, Samuel Bostwick, Samuel Canfield, Joseph Ruggles, William Cogswell, John Ransom, Daniel Lee, Nathan Eliott, Ephraim Hubbel jun[r], Daniel Griswold of Sharon, John Canfield, Joseph Lord, James Landon, John Hutchinson, Charles Burrall, Elisha Baker, Samuel Forbes, Thomas Russell, Heman Swift, Thomas Porter, Samuel Nash, Ebenezer Norton, Abijah Catlin, Daniel Catlin, John Cook, Ephraim Sheldon, Mathew Gillett, Zebulon Merrell, Michael Humphry, Giles Pettibone, Nehemiah Andruss of Hartland, Zebulon Butler, Nathan Dennison, William Judd, Uriah Chapman of Westmoreland, John Jen-

Copyright © 2000-2001 University of Connecticut. All Rights Reserved.

Copyright © 2000-2001 University of Connecticut. All Rights Reserved.

Home Browse A-Z Index Search Colonial Pathways About Feedback Help

Use the options above to navigate throughout the Colonial Connecticut Records (CCR) website

How you got here: Volume 15, Page 135

You started your search at Volume 1, Page 1.

Go back to **Volume 1, Page 1**.

Download a 300 dpi TIFF of this page

Print

Previous **Next**

Capt. Benja. Sumner, Mr. Ezra Smith, for Ashford.
Mr. Simeon Learned, Mr. Benja. Leavins, for Killingley.
Mr. Benja. Chaplin, Capt. Amariah Williams, for Mansfield.
Capt. Elisha Child, Capt. Samuel McLellan, for Woodstock.
Maj^r James Gordon, Mr. Robert Hunter, for Voluntown.
Mr. Abraham Bradley, for Litchfield.
Mr. Daniel Sherman, Capt. Increase Mosely, for Woodbury.
Mr. John Cook, for Torrington.
Mr. John Canfield, Capt. Caleb Jewet, for Sharon.
Colo. Ebenezer Norton, Mr. David Thomson, for Goshen.
Capt. Samuel Forbs, Mr. Asahel Bebee, for Canaan.
Maj^r Samuel Canfield, Capt. Sherman Boardman, for New Milford.
Mr. Edward Rogers, Mr. John Pierce, for Cornwall.
Maj^r Abel Merrells, Capt. Seth Smith, for New Hartford.
Capt. Jethro Hatch, Capt. Justus Sacket, for Kent.
Mr. Josiah Phelps, Capt. John Willson, for Harwington.
Colo. Zebulon Butler, Maj^r Ezekiel Pierce, for Westmoreland.
Capt. Abiel Camp, Capt. James Bird, for Salisbury.

[503] William Williams, Esqr, Speaker } of the House of
Richard Law, Esqr, Clerk } Representatives.

Resolved by this Assembly, That an Embargo be forthwith laid upon the exportation out of this Colony by water of the following articles of provision, *viz:* wheat, rye, indian corn, pork, beef, live cattle, pease and beans, butter, cheese, bread, flour, and every kind of meal, except necessary stores for vessels bound to sea; and that his Honor the Governor be and he is hereby desired to issue a proclamation laying such embargo and prohibiting the exportation of such provisions accordingly. Such embargo to continue till the first day of June next.

Provided nevertheless, That his Honor the Governor be and he is hereby impowered and fully authorized, to grant permits for the exportation out of this Colony by water, [of] live cattle and provisions, [in] such cases and to such ports and places as he shall judge necessary and expedient for the public service.

Copyright © 2000-2001 University of Connecticut. All Rights Reserved.